C. H. Stoddard, Bx 440

The News First All the Time

DAILY NEVADA STATE JOURNAL

Never too Late to Advertise

VOL. LXV — RENO, NEVADA, WEDNESDAY MORNING, NOVEMBER 15, 1905. — NO. 38

Union Power Company to Build a Line from Reno to Beckwith

DEAL WAS CARRIED THROUGH YESTERDAY WORK BEGINS SOON

INDICATIONS as a result of the deal closed here yesterday morning are that Reno is to be made the central point of an electric system on a scale almost as large as that of the Bay Counties company in California. When it is known that San Francisco, Oakland, San Jose, Stockton, Sacramento and nearly all towns of northern California are supplied by the Bay Counties Power company the magnitude of the Union company's plans can be realized.

MOUNTAIN TOWNS WILL ALSO BE SUPPLIED

This City to Be Made Center of Vast Enterprise on a Scale Almost as Large as That of Bay Counties Company, Supplying California Cities

In Reno yesterday morning a deal that has been in progress a week was consummated with the officers of the Union Power, Light and Water company by which the latter corporation will run wires and poles from its plant near Reno to Beckwith Pass to supply power necessary in the construction of the Western Pacific railroad. Last week the first details of the scheme were taken up with the officers here, but not until yesterday did they agree upon all the details.

This is one of the most important moves in the history of the power company in Reno, for in extending its lines, Boca, Beckwith, Loyalton, Quincy and other important towns will be supplied with power and ligth.

The big ice companies along the river will also take power from the company. It is probable that Truckee will also be entered. With the ice companies the advent of electric light and power will be a boon, for with it they will be able to work night and day during the harvest season.

That the ice companies are interested is evidenced by the fact that many of the prominent stockholders in the Union company practically control the ice interests on the river.

Work on building the lines is to begin without delay.

There is no doubt but the Union is now in a beter position than ever before to handle an increased volume of business and the deal yesterday morning shows that no time is to be lost in securing it. The improvements necessary to carying out these plans will require the expenditure of a large sum of money and give employment to a large construction force for some time to come.

CITY COUNCIL APPROVES AN ORDINANCE FOR NEW HALL

Reno is to have a $50,000 city hall. This much mooted question was set at rest last night when the council by unanimous vote passed to print an ordinance authorizing the issuing of fifty bonds in the sum of $1000 each. In the event that the ordinance is adopted, the city will assume the indebtedness on the first day of January and work on the new building will begin without delay. The site in all probability will be on the property already owned by the city, though land on First street has been considered.

S. M. Sample, Matt Parrott and others presented a petition signed by residents on the south side asking that a bridge be constructed across the Truckee river at a point where Second street intersects the river. City Engineer Stewart was instructed to make a survey of the extension of Second street to the river, to determine where the bridge site will be located and through whose property the line will pass. Several property owners and others interested were present and volunteered to aid the city in its work.

City Attorney Stoddard was instructed to advertise for bids for the construction of five hundred feet of sewer, extending from the Truckee river to the Reno bottling works, and to be known as the Spokane street sewer. Bids will be opened at a special meeting set for November 20th.

Petition for an arc light on the corner of Granite and Liberty streets was received from property owners and referred to the committee on street lights.

In his monthly report, Dr. Robinson recommended that the well on Virginia street, near Commercial Row, be condemned, as chemical analysis shows that the water is the most impure in the city. Thus will one of the old landmarks of the city be destroyed

(Continued on Page Two.)

COUGHS

FALL COUGHING HAS BEGUN

Cann's White Pine Syrup is beginning to sell. People think as much of it as ever. It certainly is a good remedy for Coughs, Colds, Hoarseness and ordinary throat troubles. It will cure any cough or cold that does not require the services of a physician. If it does not we will gladly refund your money. 25c a bottle.

The Cann Drug Co.

LEADING DRUGGISTS

LEAGUE BEGINS FIGHT FOR HEARST

Workers for Municipal Ownership Get Order From Superior Court to Examine Election Tally Sheets

NEW YORK, Nov. 14.—Counsel for the Municipal Ownership League met today and obtained from the supreme court an order directing the county clerk to produce before the board of county canvassers the original tally sheets in his custody at their meting tomorrow. It is claimed by counsel that the tally sheets are necessary in order that the vote may be properly canvassed.

EFFECTS ESCAPE FROM HIS HIGHLAND CAPTORS

SALONICA, Nov. 14.—Mr. Wills, an Englishman, recently employed by the Turkish tobacco revenue department, who was captured by brigards some months ago and held for ransom, escaped from his captors today and reached Resnia, eighten miles from Monastir.

Disturbances and encounters between Greek and Bulgarian bands continue. Five Bulgarians were killed by troops yesterday in the village of Deagos. The Greeks last night killed six Bulgarians, who were members of a welding party, near Florin. The Greeks then fired the building in which the wedding was celebrated, burning to death or fatally injuring fifteen persons mostly women and children.

FIENDISH EFFORT TO WRECK TRAIN IS FOILED

FRESNO, Nov. 14.—Thomas Humphrey, superintendent of construction of the Southern Pacific company, discovered two fish plates crowded into a switch in the Pollasky branch today

The plates had been forced into position with the intention of wrecking a train, is the opinion of railroad officials.

Thomas Lawson Is to Be Arrested

BOSTON, Nov. 14.—A warrant for the arrest of Thomas Lawson was issued here today on complaint of Charles W. Barron. The charge is criminal libel, growing out of a criticism of Barron made by Lawson in a magazine article. Late tonight Lawson had not been found and the complaint is still unserved.

Modern Woodmen ball Thursday night at Wheelmen's hall. n15-1t

TODAY SEALS THE FATE OF FOUR MURDERERS

Final Action Will be Taken by Board of Pardons—Preparations for Execution Friday Are Not Stopped

With scarcely more than forty-eight hours between life and eternity, the four murderers of Jack Welch are still uncertain as to their fate. Next Friday morning they will be hanged unless the board of pardons takes unexpected action in their pleas for mercy today. Yesterday a meeting of the board was held, but the nature of the business discussed was not given out beyond the statement that no action was taken in the case of the murderers and that the matter will be taken up for final consideration at a meeting to be held at 2 o'clock this afternoon.

No one in Carson seems to know what will be done and even those who want to see the sentence carried out are uncertain. Those who have interested themselves in behalf of the condemned men, however, are still hopeful of clemency. Reports from Carson last night indicate that Linderman, Gorman, Sevener and Roberts were restless, almost to the verge of collapse. Today their fate will be sealed.

While the battle for their life is going on, preparations at the prison have not stopped. The gallows are tested regularly and in addition the convicts in charge of the prison burying ground have dug the four holes that will receive the remains soon after the demands of the law have been complied with.

REPUTED WEALTHY BUT JAILED FOR DEBT

SEATTLE, Nov. 14.— S. Kampe, president of the Independent Mining company of Nome, a well-known Alaskan mining operator and money lender of San Francisco, reputed to be worth $300,000, went to the county jail today rather than pay a judgment of $400 found against him some years ago. Kampe stated his salary of $5000 a year, paid by a mining company, has been drawn three years in advance. He declared he was penniless, but admitted living in the best hotels. The judgment is an old one, held by W. Rutter.

Armenians Slaughter Tartars

TIFLIS, Nov. 15.—It is reported that in the government of Erivan, 700 Armenians from a number of villages attacked the Tartar village of Corsani killed 400 inhabitants. They plundered and burned all property.

LABOR AGAINST INJUNCTION LAWS

National Federation Takes Decided Stand on Vexed Question and Urges Enforcing Chinese Exclusion Act

PITTSBURG, Nov. 14.—A determined stand was taken by the American Federation of Labor in today's session of the convention for the enforcement to the letter of the Chinese exclusion laws and the abolition of all convict labor where it competes with union manufactured goods. It was also recommended that the agitation for the abolition of the injunction laws of the country be continued vigorously, and work for the legalizing of an eight-hour work day on all government work was also approved strongly.

FOUND DEAD ON THE STREET IN VIRGINIA

Love for liquor and lack of nourishment caused the death of James Scott, an old-time resident of the Comstock at Virginia City yesterday morning. The body was found on F street in a sitting posture. Scott had been dead for a short time. Beside him was found a bottle of gin, a little water and a few crackers.

For a number of years Scott did odd jobs in Virginia City, spending all his earning for liquor. He was a native of Canada, aged 55 years.

Town Destroyed by Fire

HUNTINGTON, W. Va., Nov. 14.—A mining town of 2000 population, fifteen miles from here, was destroyed by fire today.

ARE GLAD TO GREET EUGENE E. SCHMITZ

LOS ANGELES, Nov. 14.—Mayor Eugene E. Schmitz and party arrived at Los Angeles tonight from Santa Barbara. The party was met at the depot by a delegation of Woodmen of the World, headed by a brass band, and escorted to the hotel. Tomorrow night Schmitz will deliver an address at an open union meeting. The party expects to remain in Southern California for several days.

Banquet to King of Greece

LONDON, Nov. 15.—A state banquet was given at Windsor castle tonight in honor of King George of Greece. It was attended by 150 distinguished persons, including Whitelaw Reid, the ambassador, and Mrs. Reid, and other foreign ambassadors and ministers.

Modern Woodmen ball Thursday night at Wheelmen's hall. n15-1t

MUTINY AND RIOTS STILL PREVAIL IN RUSSIA'S REALM

FROM Poland, in the west to Vladivostok in the east, the pall of revolution still hangs over the land of all the Russias. Peasants burn, pillage and plunder unrestrained by police. Universities in St. Petersburg are closed; workmen go out against the government in popular strikes. Mobs in Warsaw are banded together to lynch and mutilate those they hate, and a state of war exists in Vladivostok. Officers of the law openly boast of fortunes made during the disturbances.

FATHER HORGAN IS TAKEN SUDDENLY ILL WITH BLOOD POISONING

Father Horgan, pastor of the Catholic church at Sparks, was operated upon for blood poison by Dr. Tyson in Reno yesterday morning. The reverend gentleman is now confined to his home at Sparks, suffering intense pain. The outcome of his condition is still in doubt.

Father Horgan was suffering from a slight cut on his left hand. During the fire at the Catholic church Monday afternoon he pulled his glove from the injured hand, reopening the wound, and, it is thought, causing blood poison. Monday night his hand began to swell rapidly. Yesterday morning Father Horgan was suffering intense pain.

Officers Want Self-Accused Man

Weary of fleeing from officers of the law, and perhaps tired of carrying a load on his conscience, J. W. Blackwell, who gave himself up to the police Monday night as an embezzler, repeated the charge against himself yesterday.

It develops that he told the truth and that he is wanted in Fresno for having spent $37 belonging to the Wheeler & Wilson company last June.

Notice was received by the local police yesterday that an officer would probably be sent from Fresno after the self-accused man today.

Robbed on Commercial Row

Louis Benequist, a jeweler, fell a victim to hold thieves Monday night. He was carrying a number of watches in his pockets and while walking along Commercial Row was robbed. He remembers being roughly handled by two men in the crowd, but it was some time after that before he discovered the loss of a handsome gold watch. He at once reported the matter to the officers.

The latter now have a complete description of the watch and are on the lookout for persons attempting to sell second-hand jewelry.

Colonel Maxson's Condition Improved

Colonel H. B. Maxson, who was so badly injured in a runaway accident last week, is reported to be resting more easily. The intense pain he suffeerd from his broken ribs has subsided considerably and the fears entertained by Dr. O'Neal that internal injuries might develop are nearly set at rest.

UNREST IN POLAND BREAKS OUT IN REVOLT

Throughout the Czar's Land the Futility of His Manifesto Is Apparent in the Rapidly Rising Civil War Among Peasantry, Students and Officials

ST. PETERSBURG, Nov. 15.—There has been little improvement in the agrarian situation in the central provinces. Peasants in many cases are fighting among themselves, and organized bands are attacking villages of considerable size for the purpose of plundering them.

ST. PETERSBURG, Nov. 15.—In view of the condemnation to death of many of the sailors who mutined at Cronstadt because of delay in carrying out the reforms outlined in the imperial manifesto, a proclamation of martial law has been issued in Poland. The council of workmen's delegates decided in retaliation to proclaim a general strike throughout Russia today.

SAMARA, Russia, Nov. 15.—A mob of peasants today attacked and pillaged the village of Koslichi, a few miles distant. The better classes of the population fled to Samara.

ST. PETERSBURG, Nov. 15.—The universities of Russia will remain closed until January 28, and perhaps longer. At a conference of rectors and professors of the various colleges

(Continued on Page Two.)

Given Away....

We give you a chance with every dollars worth of good you buy. There are three prizes and you may be a winner.

1st Prize $150.00 Diamond Ring.
2d Prize Choice of a Ladies' or Gents $60.00 watch.
3d Prize Any $25.00 Article in the Store. See Prizes in our Window. Drawing to take place New Year's Day at

F. Golden's Jewelry Store....

Exclusive Fall and Winter Modes

In Women's and Misses' Attire

Hundreds of women have been attracted during the past few weeks by the advantages offered in our Ladies' Ready to Wear Department—not only in the extremely extensive and varied style assortment, but in the unusually low prices. You can quickly find here that which best suits you in style, fabric, color, price.

DRESSY WAISTS

A bewildering display of fancy waists in net, lace, taffeta, crepe de chine, plaids, Persian patterns and in a variety of smart styles—both long and new elbow sleeves. Prices ..... $3.95, $.495, $6.00 up to $20

THE SUNSET SKIRT

Something entirely new. We are sole agents for Reno. A beautiful fitted skirt, entirely smooth around the hips and pleated below the hip line, circular cut, in colors of gray, red, blue, black, and green. Ask to see them. Our special price $10.00

A full flounce pleated skirt in good serviceable mannish mixtures, man tailored. A skirt we can guarantee will give you satisfactory wear. Price $6.50

CHILDRENS' LONG COATS

Plain serviceable colors and materials in loose back strapped effect, neatly trimmed with buttons and buckles, new leg 'o mutton sleeves. Prices ..... $5.00 and $6.00

FUR NECKWEAR FOR LADIES

OUR LEADERS—A blended mink four-in-hand, a round Isabella boa, a 72 inch Coney boa, and the tiny scarf. They are all in this season's newest styles and are exceptional values at $5.00

FUR AND FUR-LINED COATS

We are showing a charming variety of exclusive novelties in the near seal coats—both trimmed and plain—and fur-lined broadcloth coats in tan, black, green, brow and wine. Ask to see them when in the big store.

CRAVENETTE COATS

JUST IN BY EXPRESS—A large assortment in the new empire and belted styles in tan, olive and oxfords. All sizes. Prices ..... $10, $12.50 and $15.00

Good Shoes at.....

$3.50

Please consider for a moment that word good, as applied to shoes. It means footwear that will satisfy you in every particular—shoes that will wear, shoes that will fit your feet, shoes that have style and beauty—shoes, in short, that will clothe your feet neatly and comfortably for many months. You will feel from the moment you first have them on, until the time when you discard them for a new pair that you've got your money's worth this time and a little more thrown in. That's the kind of shoes our Keith's Konqueror's are. Thousands have already found them so, you're next. Better try a pair.

We have them on all the newest and most popular lasts in all good leathers.

Price for any Style Only $3.50.

Very Latest in Fancy Goods

First Showing of the New Novelties This Week

NEW VEILING—The latest novelties out are the new shoulder and hat veil drapes. We have them in navy brown, and Alice Blue, with different colored borders.

NEW COLLARS—Chiffon, silk and hand made collars in such a variety of daintiness that the chief difficulty will be what to choose among so much that is charming. Prices ..... 25c to $2.50

NEW LACE—Oriental lace in cream, white and black, with the raised flower and Irish Point effect, all widths Prices ..... 25c to $1.50

NEW EMBROIDERY—A special sale of new embroidery in both blind and English effects. Special price 25c

24-inch embroidery flouncing in very effective patterns. Regular 50c values. Special price 35c

NEW BELTS—We have just received the largest line of belts that was ever shown over our counters. Every new style and coloring is in the showing. Prices 25c to $1.25

Our new lines of black embroidered silk belts for ladies with stout figures have just arrived. Price 50c

NEW ACCORDIAN PLEATING—We have on display an extra fine assortment in black and white, from 4 to 8 inches wide. Prices ..... 75c and $1.00 yard

NEW RUCHINGS—A choice lot in dainty Persian designs and plain white. Prices ..... 15c, 20c, and 25c

NEW GLOVES—Maggionni kid gloves in the following desirable shades, black, white, navy, mode, tans, brown and green. Price $1.50

Gray, Reid, Wright, Co.

NEWSPAPER ARCHIVE®

TOWN LOTS ARE PLACED ON SALE

Government Begins Novel Experiment of Holding Auction Sale of Valuable Property

HAYBURN Idaho, Nov. 14.—At present the town of Heyburn consists of nothing but a telegraph office, a shanty used as a land office and a number of tents, pitched by people who have come here from all parts of the west and southwest to purchase townsites at the sale which the United States government has arranged to take place. This is to be one of the two new towns which the government intends to create in the great South Idaho desert, which is to be transformed into a fertile paradise by means of artificial irrigation. The other town, which will be named Rupert, is located about seven miles from here, also on the newly constructed branch of the Oregon Short Line, extending to Twin Falls. The town sites have been carefully surveyed and laid out into lots, with streets, diagonal avenues, public squares and reservations for municipal and other public purposes.

Heyburn was practically created today by the sale of a large number of town lots. There was a great rush to secure the choicest locations and the bidding was extremely lively. Some very good prices were obtained. Many of the prospective purchasers had brought loads of building material and stores with them and will at once begin with the erection of structures. It is expected that within a week there will be scores of houses, stores and dwellings built on the new town site.

The irrigation plant which the United States government is constructing at a cost of more than $3,000,000, is not yet completed. The work is pushed vigorously, however, and the district around the new town is intersected by hundreds of irrigation canals, which will conduct the water for irrigating the farm lands. The soil is excellent, and the climate suitable for all kinds of farm and garden products and various kinds of fruit. Many colonists from Mississippi, Utah, Colorado, Nebraska and other states are expected to settle in this district and everything is booming in anticipation of the rapid development of this part of the state, formerly a barren and dreary desert. The sale of town lots in Rupert will take place a week from today.

Texas Baptists Meet

DALLAS, Tex., Nov. 14.—The Baptist General Convention of this state opened here today with a large attendance of delegates from all parts of the state. Beside the regular delegates about 300 missionaries are present and a highly interesting convention is expected.

PRINCE ENTERTAINS ON HIS FLAGSHIP

NEW YORK, Nov. 14.—This evening the social feature of the visit of the British cruiser squadron under the command of Prince Louis of Battenburg reached its culminating point in the ball, which the Prince gave to the American officers on board of his flagship, the Drake. There is probably not another ship in the British or any other navy which is as luxuriously equipped as the Drake and the ball room of the cruiser is a model of exquisite taste. It will accommodate 600 dancers at one time. Many society women were among the invited guests and a magnificent display of fine toilets and jewels were in evidence.

The program for tomorrow includes several minor social functions and the dinner which the St. George's Society will give in honor of Prince Louis of Battenberg and the officers of his squadron. Many distinguished citizens have also been invited to the dinner, which promises to be very interesting.

Modern Woodmen ball Thursday night at Wheelmen's hall. n15-1t

New York Charities Conference

NEW YORK, Nov. 14.—The sixth annual conference of Charities and Corrections of the State of New York opened here today. The opening session of the executive committee was held this morning and the first session of the conference proper was held at the Carnegie Lyceum this evening. Governor Higgins delivered the opening address. Mayor McClellan, Joseph H. Choate and Nathan Bijur, the president of the Conference, also delivered addresses. Dr. Stillman delivered an address on "The Influence of Reformative Treatment on Crime." Assemblyman James T. Rogers read a paper on "Legislation for Social Betterment," and the discussion of the same was opened by Attorney General Mayer.

Texas Leaf Tobacco Growers

HOUSTON, Tex., Nov. 14.—Leaf tobacco growers from all parts of this state are here to attend the annual meeting of the Texas Leaf Tobacco Growers Association which opened here today in the rooms of the Business League on Texas Avenue. There are several important matters to be considered by the meeting, among them the pending proposition to admit tobacco from the Philippine Islands into the United States free of duty.

Hot noon lunch at Becker's. 15c. tf

NOT GUILTY OF TRESPASSING

Jury Acquits Four Men Accused of Hunting Without Permit on Gun Club's Land

"We're all going hunting tomorrow," was the delighted comment of the small boys who gathered in quantities yesterday afternoon in Judge Pollack's court room when the jury returned a verdict of "not guilty" in the case of the four men accused of having trespassed on the preserves of the Reno Gun Club.

W. L. Nutall, James Irving, C. E. Curtis and E. B. Butler were the defendants. The principal witness for the state on the charge of trespass placed against the men, were S. A. Borgess, game warden for the club, and C. C. Jones, the owner of the property upon which the alleged trespass was committed.

Two of the defendants admitted shooting around the place but denied knowing they were trespassing; the other defendants denied firing on the premises at all. There was not enough evidence to persuade the jury and after some little discussion the verdict quoted was handed to Judge Pollock by W. D. R. Graham, foreman of the jury.

Much comment was expressed by various members of the club adverse to the jury's verdict. It is said that trespassing on the preserves which the gun club promotes at the expense of several thousands of dollars has become an intolerable nuisance. It is asserted that the monthly expense incurred in buying grain to entice the ducks, and the keep and hire of the warden amounts to about $100.

One member said, "Well, I suppose that means that we fatten the ducks and hire a man to watch the place for the benefit of the general public."

MUTINY AND RIOTS PREVAIL IN RUSSIA

(Continued From Page One.)

and members of the cabinet held today it was decided that it would be useless to attempt to resume studies during the present agitation.

ST. PETERSBURG, Nov. 15.—A state of war has been declared in Vladivostok. Private advices say that the Chinese quarter has been entirely destroyed and that the uprising is now under control.

ODESSA, Nov. 15.—Continual unrest continues to pervade this city. Looting and attacks on individuals are reported to have occurred at various quarters. The new prefect up to the present time has not taken any drastic measures and in consequence the people fear to leave home after nightfall. The theaters are open, but are deserted, though the university opened today. A number of policemen resigned and openly asserted that they had secured sufficient plunder during the disturbances to make them independent for life.

WARSAW, Nov. 15.—At Pultusk, in this government, the peasants have organized for the purpose of driving out or lynching the thieves who took advantage during the present disturbances to loot and plunder. The lynchers have killed eleven and fearfully mutilated twenty thieves. Several newspaper men were arrested in Warsaw this afternoon by the police, who searched their offices. Protestants against the declaration of martial law who gathered at Lubin last night were fired on by infantry. Nine persons were wounded.

CHERNIGOFF, Russia, Nov 15.—While peasants were engaged in burning the farm buildings of a cossack land owner near the village of Lelneff today, they were surprised by mounted infantry, who fired on them, killing or wounding many.

MOSCOW, Nov. 15.—A strike has broken out in a group of factories beyond the river. Troops have been sent to the scene.

The Ladies' Aid Society of the Congregational church will give a New England dinner in the basement of the church on Thursday, November 16th, from 4 until 7. Price 25c. n153 d

BIG CHANGE IS MADE IN POSTAL SERVICE

WASHINGTON, Nov. 14.—Postmaster General Cortelyou today issued an order of far reaching importance for the redistribution of the duties of the first assistant postmaster general and affecting the entire postal service. The order will be in effect on December 1st. The plan of the postmaster general is to consolidate work by grouping under one bureau all its related subjects. The result will be to place under the postmaster general's personal supervision the direction of the postal service and under the first assistant postmaster the office personnel and management under the second assistant all matters relating to the transportation of mails; under the third assistant all matters of postal finance, and under the fourth assistant the rural free delivery and miscellaneous postal service.

DIES AFTER A FORTUNE GOES

O. J. Murray Once a Wealthy Man Succumbs to Pneumonia at Hotel in Reno

O. J. Murray, who formerly lived in Chicago, died yesterday morning at the Grand Central hotel, and his friends in Reno will see that he has decent interment. His relatives in Chicago have been notified, but as yet the Reinhard Undertaking company has not received a reply and the body lies at that place.

That is the end of a career whose total years scarcely spanned thirty, and yet, so it was stated by those who ought to know, only a little while ago O. J. Murray was a wealthy man.

Fifty thousand dollars is stated by some to have been the amount of the fortune that ran like wine through prodigal fingers. And the end of it is death in a hotel in a western town, thousands of miles from family, sans money and dependent upon friends who have not forgotten more prosperous days.

Death was due to pneumonia and interment will take place from the undertaking parlors of Reinhard & Co.

Funeral of Dabila

The funeral of Pedro Dabila, the Mexican who was crushed in the gravel pit, will take place from Perkins, Oliver & Gulling's undertaking parlors this morning at 10:30 o'clock. The interment will be in the Catholic cemetery, Father Kinny officiating.

Appraisers for Eagan's Estate

W. J. Maxwell, Frank R. Raymond and F. J. Nichols were appointed yesterday by the district court as appraisers in the estate of Robert Eagan, some times called Pigley, who died last month leaving an estate of about $250.

TERSE TALES OF LOCAL INTEREST

Jack Davis of the Barrel house came in from San Francisco Monday evening.

E. G. Pollard of Reno has gone to San Francisco to attend the Emeryville races.

Phil Jacobs and bride are expected home from their honeymoon in California this week.

O. R. Morgan of the Evening Gazette has returned from a brief visit to San Francisco.

The well-known commercial traveler, Fred Leonards, is again in Reno for his house, the Claudius company.

A. H. Barker, a San Francisco commercial man, is in Reno doing business for his firm, the California Casket company.

W. Goode, traveling expert for the Mergenthaler Company, spent yesterday in Reno examining the machines in use in the newspaper offices.

George Check is visiting with his mother in Pike county, Missouri, and writes to his Reno friends that the good woman is very low and not expected to live.

Jeff McDermet, a well-known mining man who has just returned from the Klondike, is spending a few days in Reno, looking up mining interests in this state. He is stopping at the Overland hotel.

T. F. Keyes, for the past eight months located at Goldfield, arrived in Reno last evening. Mr. Keyes is greatly pleased with the business conditions of this city and may conclude to locate here.

William Wacker, proprietor of the Oberon, has gone to San Francisco for a short business trip. His partner, Preston Campbell, has just recovered from a severe illness which has kept him in bed for over a week.

F. J. Peck and C. L. James leave this morning for Inyo county to look after their interests in the Nevada Inyo Mining company, of which they are heavy stockholders. Other business matters also take them into California.

The Christian Endeavor convention of Nevada begins a two days' session at Carson Friday. The Virginia & Truckee railroad has made a rate of $2 for the round trip for the occasion and about twenty-five delegates are expected to attend from Reno.

CONVICTS FROM ELKO ON WAY TO PRISON

Sheriff Clarke of Elko county, accompanied by Deputy Sheriff Harris, arrived in Reno at midnight from Elko in charge of five convicts en route to the penitentiary at Carson. The prisoners were lodged in the county jail last night and will be taken to the state prison this morning. The men were all safely manacled and the trip to Reno was made without incident. It has been many years since Elko has sent so many prisoners to the penitentiary. The convicts who were brought here last night are: Guy Vernon, under sentence of two years on two charges of forgery; J. C. Conroy, under sentence of four years for robbery; H. E. Harris, six years for forgery; James A. Black, one year for forgery; William Miller two years for robbery.

WHEELER IS FOUND GUILTY

Accused of Vagrancy, He is Given a Fifty Days Sentence, But Will Appeal

Adrian Wheeler was sentenced yesterday to serve fifty days in the city jail by Judge Curler in the district court.

Wheeler was arrested on a charge of being a disorderly person September 27th. The next day he pleaded "not guilty" and on the following day was tried in the police court, and after being found guilty was sentenced to fifty days in the city jail. The case was appealed to the district court on the ground that the city courts had no jurisdiction in the case. After declaring that the city has jurisdiction in such matters, the case proceeded to trial and yesterday the verdict of the lower court was confirmed and Wheeler went to jail. There is no alternative fine provided for in the statute under which he was found guilty.

The case has aroused much discussion, and the lawyers retained by the accused man declare they will carry the case to the supreme court; will secure Wheeler's liberation on a writ of habeas corpus and will proceed to test the validity of what they term is a blanket sort of a statute under which almost anybody might be arrested and brought to trial.

It is pointed out, on the one hand, that the statute provides for the arrest of any man who loiters around gaming houses and saloons and cafes, regardless of whether he is a worker or not. It is declared that such an ordinance, if enforced, would fill the jails of Reno or anywhere else.

On the other hand, there are those who assert that offenses such as the one Wheeler is accused of committing cannot be too completely covered by municipal ordinances.

It is likely that in view of the divided opinion which the case has developed, that the suit will be carried to the supreme court.

ORDINANCE APPROVED FOR NEW CITY HALL

(Continued From Page One.)

and fittingly so. Action on this important matter will be taken at once.

The report of Fire Chief Webster for the past two months was received and adopted. Resolution No. 47 was adopted. It authorizes City Attorney Stoddard to at once begin condemnation proceedings to obtain right of way for an alley through Block 1. City ordinance No. 46, relating to the width of sidewalks, was read for the first time. Ordinance No. 48, an amendment to ordinance 43, was also read for the first time, and approved. Beyond this a few minor matters were discussed before the council adjourned.

A. Jacobs, a merchant tailor of Oakland, is in Reno on a visit and with a view of locating.

The Bookkeeper was a a rascal.

He "fixed" the books.

The proprietor didn't understand how to keep books nor to see whether or not they were being kept right.

Bookkeeper skipped.

Result: Proprietor failed. Went to work on the county road at $1.25 a day.

Atkinson's Nevada Business Institute, Reno.

Wil Buy, Sell or Trade Horses

Parry's Livery & Feed Stable

In addition to my Livery Stable and Stock Yards I have opened a regular Horse Trading and Sale Stable; will hold auctions and sell on commission. If you have horses for sale or trade bring them in. If you are looking for horses call on

R. W. PERRY, Proprietor

THE NEW FASHION STABLES

FINE TURNOUTS, SPIRITED HORSES, NEW RIGS

T. K. HYMERS, Proprietor

Sierra Street, Reno, Nev.

NEW YORK MANICURE PALORS

Special attention given to Scalp and Facial massage, champooing, Hairdressing and Manicuring. Suite 8 & 9 Quinn Bldg 221 Virginia St. Phone 179

ON SALE

This Week

A line of black sateen and moire Petticoats, some with the string and some with the patent Elite fastenings. .. 98c

Double Cotton Bed Blankets in white, grey or ecrue 50c

Belts in the latest tailored effects, 75c and $1.00 values on sale at 50c

Comforters with pure white cotton filling, silkalene covered, size 12x75 inches $1.75

Our holiday goods are fast crowding in Winter goods must be sold to make room for them. Take advantge of the cut prices which now prevail in our store.

Mott's Bazaar

231 Virginia St. Phone Main 661

Fourth Annual Ball.....

Given by the

Modern Woodmen of America

ON

Thursday Evnning, Nov. 16

at the

WHEELMEN'S HALL.

The admission charge of $1.00 for gent and ladies include

Hat check, lemonade and fine banquet.

Best music by Kiel's Orchestra.

Come, Everybody.

SECOND ANNUAL

MASQUE BALL

Given by the

RENO WHEELMEN'S CLUB

In their Hall

Thursday Evening, Nov. 30

9 Beautiful Prizes 9

Will be given for the best dressed, best sustained, and most original characters, best group of eight persons, and also three spectator prizes.

Music will be furnished by the

Reno Wheelmen's Band

ADMISSION

Maskers $1.00

Spectators 50c

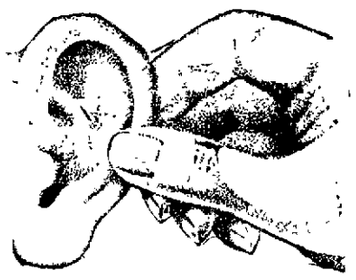

Give ear unto wise counsel!! There is only one Best Beer and that is Sierra Beer.

It invigorates the system, and gives strength to the tired one. Why not try it?

Reno Brewing Company

The Oberon

RENO'S POPULAR RESORT

Genuine Budweiser Beer on Draught....

Latest Music Every Evening by the Finest Orchestra in Nevada

Wacker & Co., Props.

REINHARD & CO.

NEW UNDERTAKERS

New Manning Building, Plaza St.

Fine Funeral Supplies, Beautiful Parlors. Special attention given to Embalming for shipment. Prices fair and reasonable. Mr. S. E. Reinhard was over ten years manager of one of the best known firms in San Francisco, and will give his personal attention to every detail.

CORONER'S OFFICE

Office Phone, Main 639 Res. Phone Main 129

Reno, Wednesday, 15 November, 1905.

Extra Couch Cover Values

New designs in Oriental Couch Covers—made of heavy tapestry trellis fringe all around—60 inches wide by three yards long—clever geometrical designs in blue, red and green color combination. Price $5.75.

At 80.50—copies of real Kis Kilems—soft oriental colors—50 inches wide by 3 yards long—fringed ends. *Very Swell.*

Mrs. M. J. Arnold, Sparks, won the dishwashing machine given away last week.

YOUR CREDIT IS GOOD

John Breuner Co.

119-121 Virginia Street, Reno, Nevada

Stores also in Sacramento, San Francisco and Stockton.

Are You Mr. Eyeglass Wearer...

Aware of the great advantages offered by the new Invisable Toric Bifocal Lens. Call and we will gladly explain their merits. All up to date mountings in stock.

A. W. LORD

OPTICIAN

With R. Herz & Bro.

Virginia St., Reno, Nevada

At home 365 days in the year.

P. O. BOX 390 Telephone Main 391

...The Louvre...

THE CHOICEST OF WINES, LIQUORS AND CIGARS

Refined Orchestra of the Highest Class. Registered Works of Art on Exhibition, Never Surpassed in Nevada

Charley Stout and Mart Johnson Mgrs A. L. MASON, Prop.

State Seal Billiard Parlors and Cigar Factory...

Completely renovated, first class throughout and under new management. A place where you have an opportunity to play a game of billiards or pool upon first class live tables, smoke a good cigar or meet a friend. Cigars made on the premises by union labor.

Center Street, Adjoining Hotel Golden

A...- Nice Large New Piano for $200

Ahead of Them All...

We are sure winners, we are. Every one who buys Stationery or confectionery here is satisfied with its quality and with the price they pay for it. To buy here means full value for your money every time.

C. JEFF BROOKINS

224 Virginia Street Reno, Nev.

The Pyramid Saloon....

Carries a Well Selected Stock of Wines, Liquors, Cigars. Cool and Sharp Steam and Lager Beer Always on Draught. A Home for the Workingman.

O. E. BILBEE, Proprietor

Corner of Lake Street and Commercial Row, Op. Depot.

NEWSPAPERARCHIVE®

DO YOU KNOW JACK AND WILL

Two Utah Convicts Making a Strong Effort to Prove Their Innocence

WANTED—To know the whereabouts of two young men that stayed at the Ballroom Saloon in Ogden, Utah, during Thanksgiving night, November 27th, 1902. Their home is in Buffalo, N. Y. They are very much wanted as witnesses in behalf of William Reese and Harvey Bass. Jack and Will, if you chance to read this advertisement please inform us of your whereabouts. We are two innocent men held in the State Prison for the lack of your testimony in regard to or whereabouts on the night of Thanksgiving, November 27th, 1902; so if you come upon this advertisement, please write to us at once, so that we can establish our innocence. Harvey and Bill, Address, Reese & Bass, Utah State Prison. If you remember we intended to go to Lucin cut off.

The above advertisement was received from the Utah State Prison yesterday. It is the work of two convicts, men who claim they are innocent and are wearing felons' stripes for the crime of others. Upon the testimony of "Jack and Will" depends whether they secure their freedom. If the claim is correct it is an unfortunate case and for that reason the announcement is published in the Journal. Together with the advertisement the following letter was received:

Editor Reno Journal, Reno, Nev.:—

Dear Sir:—We humbly appeal to you for an insertion of the enclosed circular in your paper, financially we have nothing, and our sole means of securing our freedom depends largely upon the location of the two young men known only to us as Jack and Will, therefore trust that this plea for charity may meet with your favorable consideration. Assuring you in advance of our heartfelt appreciation and sincere gratitude, we beg to subscribe ourselves, very humbly,

WM. REESE and H. BASS.
State Prison, Utah, Nov. 12, 1905.

Railroad Men Go To Tonopah

A party of railroad men, comprising J. L. Fulton, general passenger and freight agent of the Southern Pacific at this station; J. A. Reeves, general freight agent for the Oregon Short Line, and D. R. Gray from Salt Lake City, left Reno yesterday on a short run into the Tonopah country on railroad business.

Esden Case Comes Up

Two days were granted the contestants yesterday in the suit of H. D. Esden against H. W. Esden, to file what additional papers may be deemed necessary in the case. The action is in the district court and partnership rights involving $28,000 in the Wadsworth Light and Power company are involved.

DAILY NEWSPAPER FOR WHITE PINE COUNTY

White Pine county is to have a full-fledged daily newspaper, the Daily News. It will perhaps be several weeks before the first copy is published, though negotiations are now in progress. The News at present is a weekly and is one of the oldest newspapers in Nevada.

White Pine is destined to become one of the leading copper producing sections in the world. With this revival, the completion of its railroad, the development of its vast mineral resources besides copper and the consequent investment of capital, Ely is sure to become one of the great camps of the state, and the owners of the News have every encouragement for the success of their enterprise.

KNIGHTS CONFER THE THIRD RANK

Amity Lodge, Knights of Pythias, conferred the rank of Knight upon a number of candidates last night. The work was done in what is known as the "long form" and is said to have been very interesting. During the same session the proposed pilgrimage to Tonopah and Goldfield to be made by the members of the Knights of Khorassan this month, was discussed at considerable length.

$100 Worth of Groceries

Would come in handy; $50 worth wouldn't be bad. They are the first cash second prizes to be given away on December 1st to the lucky holder of the winning coupons in the Gold Medal Flour drawing. There are twenty-three other prizes. A coupon in every sack. Every grocer sells it. n1w

Croup

A reliable medicine and one that should always be kept in the home for immediate use is Chamberlain's Cough Remedy. It will prevent the attack if given as soon as the child becomes hoarse, or even after the croupy cough appears. For sale by all druggists. *

Interesting facts and statistics in the Kiro Almanac. Free at S. J. Hodgkinson's, Reese & Duncan's. tf

OLD HISTORY IS REVIVED

Names of Presidents Lincoln and Johnson on Papers Sent to Recorder Stoddard

Echoes from ancient history were awakened yesterday in Recorder Stoddard's office when certified copies of old land patents were received from Washington. The signatures of Abraham Lincoln and Andrew Johnson were attached to the documents, the certified copies of which will remain in Nevada.

These patent papers were required to complete the chain of titles which counts the present owner, C. Ramelli, with Uncle Sam, who succeeded Mr. Indian as owner of Washoe county.

Ramelli's title to the property in question was clear enough until the original land patents were needed. They have been lost. Hence the necessity for the certified copies.

According to these it appears that William J. Thomas, in 1864; Watson P. Stampoint, and Edwin S. Keene also in 1864 secured from the president of the United States, Abraham Lincoln, original patent rights to 160 acres each in townships 18 and 19, in Washoe county. Hezekiah P. Mason in 1869 was granted 160 acres adjacent by Andrew Johnson.

And these are the ancient documents that have come out to Nevada to clear Caesar Ramelli's title to land in Washoe county.

BISHOP IS GREETED BY A SAD MESSAGE

One of the first official duties of Right Rev. Bishop Grace of the Diocese of Sacramento upon his arrival from Europe late Monday afternoon was to read a telegram from Father Kenny announcing the burning of St. Mary's church in Reno. Bishop Grace immediately wired his condolence, made more sad because of the fact that he was the first priest in charge of the church destroyed. He will at once begin arrangements to secure another house of worship in Reno.

Bishop Grace left for Europe last May and in addition to visiting the Pope at Rome also spent some time with his aged mother in Ireland.

Bilious Attack Quickly Cured

A few weeks ago I had a bilious attack that was so severe I was not able to go to the office for two days. Failing to get relief from my family physician's treatment, I took three of Chamberlain's Stomach and Liver Tablets and the next day I felt like a new man.—H. C. Bailey, editor of the News, Chapin, S. C. These tablets are for sale by all druggists. *

The Wiley B. Allen Co.—Everything in the music line. 28 W. Second St. tf

The Palace, a place to get a cool glass of good beer. *

PLAN FOR A NEW BUILDING

Embers of Fire Not Cold Before Discussion for Another Structure Begins

Today all that remains of the beautiful edifice wherein the Catholics of this community had worshiped for many years are four gaunt jagged walls and gaping windows. A pile of ruins marks the spot.

Hardly had the embers ceased to glow red when the members were busy discussing plans to erect another and a finer structure in its stead.

Father Tuhman, the regular pastor of the parish, is traveling in Ireland, and it is not likely that anything material will be done till he returns. There is also a possibility that a new arrangement of the diocese will be effected which will make the Reno church the cathedral home of the bishop. In this event, it is likely a more elaborate building will be erected than the one otherwise to be built.

But the sentiment of the church is plain enough. The faithful here will not long remain without a home to worship in.

Meantime the Knights of Columbus will look about them for a temporary shrine wherein to place the altar, and tonight it is likely will decide upon some suitable place.

Modern Woodmen hall Thursday night at Wheelmen's hall. n15-1t

LEAVES TO ATTEND MOTHER'S FUNERAL

Mrs. George D. Winter received the sad news Monday evening that her mother, Mrs. McShane, has died at Boise City, Idaho. Mrs. Winters left yesterday morning for Boise to attend the funeral.

Mrs. McShane was 67 years of age and died suddenly Monday morning. About three years ago Mrs. McShane visited with her daughter in Reno, staying here for about two months.

Wedekind's Will Admitted

The will of George H. Wedekind, who died some time ago, was admitted to probate yesterday in the District Court.

According to the petition filed by the family of the deceased, who were named in the will as executors, the estate will be administered by Louis G. Wedekind, a son. Bonds will be required by the court in the sum of $80,000.

Mr. and Mrs. Allen of the Psycho Religio Church of Revelations, will hold a phenomenal meeting Wednesday evening at 7:30 o'clock at 890 North Virginia street. Seats by appointment. n14-2t

Hot lunch at Becker's, 15c. tf

BUNCEL'S CASE IS POSTPONED

Friends Declare That Man Was Provoked to the Deed and Bail is Not Raised

The case of Albert Buncel, who is accused by his former wife, Mrs. P. J. O'Keefe, of brutally beating her, came up and was postponed yesterday in Justice Pollock's court and the bail of $20 supplied by the accused man when he was arrested Monday night was deemed sufficient to cover the case until the trial is held, if there is a trial.

According to the statements made by the arrested man and evidence adduced by him, it appears that the mix-up was not unprovoked, and like most quarrels, there are two sides to the story.

Friends who know Albert Buncel well, declare that his reputation is excellent and that he is more sinned against than sinning.

Sells More of Chamberlain's Cough Remedy Than of All Others Put Together

Mr. Thos. George, a merchant at Mt. Elgin, Ontario, says: "I have had the local agency for Chamberlain's Cough Remedy ever since it was introduced into Canada, and I sell as much of it as I do of all other lines I have on my shelves put together. Of the many dozens sold under guarantee I have not had one bottle returned. I can personally recommend this medicine, as I have used it myself and given it to my children and always with the best results." For sale by all druggists. *

Modern Woodmen hall Thursday night at Wheelmen's hall. n15-1t

Three words to the "wives" are sufficient

Golden Gate Coffee

Sold only in aroma-tight tins. Never in bulk.

J. A. FOLGER & CO.
San Francisco
ESTABLISHED 1850

---Our Message---

Is for those who have trouble in finding an easy, comfortable shoe. We are making a specialty of

Grover's Soft Shoes for Tender Feet

If you have never worn a pair you don't know what foot comfort is. We are fitting men with tired or tender feet with Stacy-Adams or the Barry Cushionfelt Shoe. Don't suffer with your feet.

Cleator-Dexter Co.

Art Pottery

"EOCEAN" WARE Pink and Lavender Colorings

"ART NOVEAU" Unglazed Relief Decorations

UTOPIAN WARE Deep Brown Colorings

"IOGA" WARE Imported Light Brown Decorations With Gold

"SICARDO" Lustre Ware

THIS Small Window Shows But a Small Display Of Our Large Stock of Framed And Unframed Goods. Visit Our Art Rooms and Feast Your Eyes.

This Window Showing Pictures Unframed. 25c to $2.25.

Our Large Window is filled with an assortment of Elegant Art Ware Arranged as shown in this plan.

Keep Your Attention on Our Holiday Line

Porteous Decorative Co.

135 Virginia Street — Reno Nevada

The Imperial...

Is rapidly being furnished for occupancy. A few rooms are now ready, single or en suite. Elegant new carpets, bedding and all other furnishings. Steam heat, hot and cold water, baths, electric lights. All outside rooms. Second and Sierra St.

Mrs. F. W. Selfridge, Prop.

The Lucas Tamale Cafe

The new place, 312 N Virginia street is now serving fine Tamales, Enchiladas, Chicken Spanish, Frijoles, etc. Goods can't be beat, and service first-class. Free delivery from 5 to 11 p. m. Phone Main 972.
O. LUCAS, Prop.

Amusements

Grand Theatre

A PLEASING BILL

Week of Nov. 6th

THE FIVE DURANDS
An Eastern Combination of Talented artists, Singing, Dancing, Ventriloquel and Instrumental

WAYNE LA MAR
The Greatest of all Contortion Dancers.

Only one of them left
TOM MACK
The Just Plain Comedian

RICHARD LESTER
In a new Picture Melody

FINE MOTION PROJECTIVES
"Astonishing Frame," "Victims of Alcohol," "The Wig," "Practical Conjurer," "Pleasure Trip."

Ladies' Souvenir Matinee Saturday and Sunday. Two fine prizes for Sunday evening.

Matinees—Saturday and Sunday doors open at 2:30 performance at 3:00
Evening—Doors at 7:30 performance at 8:00.

ADMISSION 10 & 20c

M'KISSICK'S OPERA HOUSE

ONE NIGHT ONLY

Thursday, Nov. 16th

A BATTALION OF BEAUTY

WASHINGTON ..SOCIETY GIRLS..

Yes! Pretty Girls and Plenty of Them. Yes! Pretty Songs and Plenty of Them

A Seminary of Graceful Girls
Ten Past Masters of Comedy
The Velvet of Vaudeville
The Spice of Burlesquge
Gorgeous Gowns,
Electrical Contrivances
Elaborate Scenery

The Whole Town Agrin in Chuckling Anticipation

Another "Buster Brown" Show

SCALE OF PRICES
Dress Circle (reserved) $1.00
Balcony, first two rows 75
General admission, gallery..... 50
Reserved seats now on sale at Rosenthal & Armanko's.

M'KISSICK'S OPERA HOUSE

ONE NIGHT ONLY

Monday, Nov. 20th

THE GREAT SUCCESS

Under Southern Skies

Written by Lottie Blair Parker, Author of Way Down East

A Play That Will Live Forever

The Most Original, Unhackneyed and Diverting Play of Southern Life Ever Written

Three months of unequaled success at the Belasco Theater, New York.

Production massive and complete in every detail.

Over two million people have seen this play.

SCALE OF PRICES
Dress Circle..... $1.00
Balcony (Reserved) 75
General Admission 50
Seats now on sale at Rosenthal & Armanko's.

M'KISSICK'S OPERA HOUSE

SATURDAY AND SUNDAY

And Saturday Matinee, Nov. 18th and 19th, 1905

Return engagement of the

BRITT-NELSON FIGHT

For the benefit of the ladies 4000 feet of comic films wil be shown previous to the main event.

PRICES
Dress Circle 75c
Balcony 50c
Seats now on sale at Rosenthal & Armanko's.

Reno's Daylight Store

The Most Interesting News For This Week

Seven Special Offerings for Monday make good reading for those who care to "save." This fall we are doing a record breaking business. Values like these attract and appeal. This is the logical Dry Goods Store for "you," no matter what class of goods you buy

Mohair Lustre

1000 yards seasonable Dress Goods, Checks, Fancy Mixtures in Mohairs, Voiles, etc., for ladies', misses and children's dresses. Good value up to 60c per yard. Reduced to 43c

Peau de Soie

175 yards black Peau De Soie silk. Full yard wide, soft and Lustrous, with Chiffon finish. Worth $1.75 per yard. Reduced to $1.48

Bed Spreads

75 extra heavy and full size Honey Comb bed spreads with handsome Floral designs. Worth $1.75 each. Reduced to $1.32

Many 35c Towels, 23c

50 dozen extra heavy double warp Bath Towels unbleached. A good value at 35c each. Reduced to 23c

Mill Ends

Just arrived another case of Tennis Flannel. Mill ends of the 12 1-2c quality. Pieces contain 8 to 12 yards. Per yard 8c

Walking Skirts

5 dozen Ladies grey walking skirts. Made of a good serviceable material and just the skirt for winter wear. They are a good value at $3.50 each. Reduced to $1.48

Ladies' Coats

50 Coats in last year styles made of Kersey, Broad Cloth and Mixed Materials. These coats come in 32 and 34 only and prices range as high as $20 each. Reduced to $3.48

Just Arrived---A Full Line of Colors in Moire Antique Silk for Suits and Waists, Which Are Now Ready for Inspection. We Receive Daily by Express From New York New Suits, New Coats, New Skirts, and New Waists

The Palace Dry Goods House

NEWSPAPERARCHIVE®
NEWSPAPERARCHIVE®

Moana Baths

CHAS. SHORT, Manager

Swimming Instructor, W. Maxey

Two and one-half miles south of Reno. The auto leaves the Hotel Golden every hour Fare for the round trip, including bath, only $1 00

Hotel Golden

Most elegantly appointed hotel in Nevada. Steam heated. Half block from depot. Electric lighted, hot and cold water in every room. Sample room on first floor. Dining room a 'la carte.

A. NORTH, Proprietor — Center St. Reno, Nev.

Reno Mill & Lumber Co.

Telephone Main 105

LUMBER AND BUILDING MATERIAL

ALL CLASSES OF FINE MILL WORK

East Fourth St. Reno, Nevada

J. M. Coffman... Pure Confectionery is made in Sparks

Manufacturer and Dealer in

Choice Candies of All Kinds

Give My Goods a Trial

Next to Robison Hall — HARRIMAN AVENUE, SPARKS

THE CRYSTAL

H. J. THYES

8 WEST SECOND STREET. RENO, NEVADA

Olympia Oyster Cocktails "made fresh as ordered"
Hot Pisco, Hot Beef Tea
Hot Milk Tom and Jerry
Hot Apple and Peach Brandies
Hot Clam Juice, Etc.

When you want a quick lunch drop around to the New Lunch Place in front of the [illegible] Saloon on Virginia Street.

A GOOD COOK TASTY FOOD — **Lee Hand, Prop.**

I'LL HAUL ANYTHING

From a Grip to a Piano and Solicit a Share of the Business From My Former Patrons

JOS. R. EASON

Arcade Hotel — Phone Main 294

Western Ore Purchasing Co.

Samplers and Purchasers of Gold, Silver Copper, Lead Ores and Slimes

THE HIGHEST CASH PRICE PAID

CHARLES SNYDER, Manager, Reno, Nevada

Washoe... Wood and Coal Yard

A. E KAYE, : : PROPRIETOR

ALL KINDS OF WOOD and COAL AT WHOLESALE AND RETAIL

Sixth and Peavine Sts.

Phone Main 54

PERKINS, OLIVER & GULLING

226-228 SIERRA STREET

The most complete and modern establishment of its kind on the Pacific Coast. Phone Main 231 Res Phone Main 233

NEAR THE MASONIC HALL

A. Lane & Co. 207 Stevenson St.

WOOD AND COAL

Pine Blocks $5. cord — Phone Main 274

To Please You-- PHONE MAIN 300

With that in view we carry the best stock of Groceries, Fruit, Vegetables and Butter that the market affords and see to it that our prices are the lowest.

SIERRA STREET — Coffin & Larcombe

FRESH, HEALTHY MEATS

Best Procurable.
Fresh ranch Eggs
Tender Chickens
We attend phone with promptness

DIXON BROTHERS

Reno's Leading Butchers

COMMERCIAL ROW & SIERRA

The Jesse Moore Saloon

That's now the name of the Old "Wadsworth." We've taken charge of the place and have stocked it with the finest liquors money can buy. It will be our aim to conduct it in the same manner as we have the "Snug," which we still own

CARROLL & SEAMAN

212 Center Street

New Firm In New Quarters...

For your teas, coffees, spices and extracts.

McLeod & Field

18 West Second St. Reno, Nev.

Telephone 879

..Walstab's New Hotel..

One of the finest places on the Pacific coast. The dining room is maintained in a first class manner. Billiard rooms and Bowling Alley. Rates reasonable, courteous treatment.

CHAS WALSTAB, Prop.

Harriman St. Sparks, Nev.

Hales' Transfer AND STORAGE COMPANY

[illegible] Moving [illegible] Storage [illegible] business [illegible] Office [illegible] Hotel opposite the Depot. Telephone Main [illegible]

T. J. Jones & Son

Real Estate
Insurance
Money to Loan

Corner Harriman Ave and Jackson St
SPARKS, NEVADA

There Is Pleasure in Driving

We make a specialty of good rigs. Our stables are fireproof. Best care given to boarders. We also furnish hacks and busses and funeral turnouts. TELEPHONE GREEN 471

THE OVERLAND STABLES

Short Brothers — Lake Street

We are prepared to furnish you in any quantity you desire, fresh every day, at your door

Milk, Cream or Butter

RENO DAIRY, John Chism, Proprietor

Successor to Silver State and Robbins Dairies — Main 2[illegible]

Do You Want a Job?

I conduct a Free Employment Office in connection with my store. If you want to work come in and see me. I also carry a full line of Smokers' Articles and Gent's Furnishing Goods.

A. NELSON, Virginia St., Reno, Nev.

Our Dealings Are Always on the Square

Anyone desiring a home in Reno or Sparks will do well by first consulting us before buying. We have some of the best property in Reno [illegible]. We also do general Architect business in connection with our office [illegible]

WOODARD, ELDER & McGRATH

Real Estate and Insurance. Rooms [illegible] Phone [illegible]

Groceries
Fruits
Vegetables
Wines
Liquors

The Best Goods the Market Affords in Stock. Give Us a Trial Ordr.

Railroad Lodging House

A. T. DORMIO, : : Proprietor

Newly Furnished Throughout
Opposite the Passenger Depot, Reno, Nev

CATHOLIC FAIR OPEN NEXT WEEK

Will Be Held in Raines Hall for a Period of Five Days, Beginning November 21st

As the opening [illegible] the Catholic fair [illegible] the necessary arrangements are being rapidly [illegible] [illegible] opening [illegible] Tuesday [illegible] Raines hall. The building is being [illegible]

During the week [illegible] useful articles will [illegible] Refreshments will also be served [illegible] features of the fair will be the daily paper which will be edited by Father Ho[illegible] It will contain all the news of the fair and other interesting articles. Music will also be one of the principal features of the fair. The leading local talent will [illegible] services [illegible] program will [illegible] each evening. The fair will continue for five days and everybody is invited to attend.

Bought the Bottling Works

The Sparks Bottling Works [illegible] H. Orrand [illegible] to Tritt & Pl[illegible] Bottling Company [illegible] taken to R[illegible] to Santa Clara. Mr. O[illegible]

ROYAL NEIGHBORS TO PRESENT PLAY

Will Be Given in Rains Hall at an Early Date Next Month

A meeting of the Royal Neighbors will be held this evening in Raines hall. The regular business of the lodge will be transacted and at the close of the meeting [illegible] will be [illegible] The Royal Neighbors is an auxiliary to the Modern Woodmen of America and was instituted in [illegible] a few months ago. It [illegible] enjoys a [illegible] membership and is [illegible] flourishing condition.

The lodge is at present rehearsing a play which is to be given at an early date. The proceeds of the play will be donated to the Modern Woodmen [illegible] [illegible] being [illegible] The play will be given in Raines hall. The date has not yet been set but it is expected that the performance will be given some time next month.

On Tour of Inspection

A party of Oregon Short Line officials, consisting of General Superintendent Buckingham, General Manager Bancroft, Superintendent Munson of the Salt Lake division and [illegible] superintendent of the W[illegible] were in this city [illegible] on the annual tour of inspection of the road. After inspecting the property of the company here the party [illegible] special [illegible]

SPARKS TO BE REPRESENTED

Municipal League at Chico Will Receive Report of a Delegate From Nevada

Attorney David Connor left last night for Chico California where he will represent the city of Sparks at the annual meeting of the Pacific Coast Municipal League which will be in session at Chico for three days beginning tomorrow. Mr. Connor took with him a collection of the minerals of Nevada which had been gathered by several prominent [illegible] of this city. He will place the collection on exhibition at the meeting place of the league for the purpose of advertising the mineral resources of this state.

Sparks is the only city of this state to have a representative at this meeting, which will be attended by representatives from all over the state of California. Mr. Connor was appointed by the city council to represent Sparks at the meeting of the league. It was the intention of Mr. Connor to leave Monday night but owing to the fact that the mineral exhibit was not completed he postponed his departure until last night. The collection of minerals is [illegible] fine one and contains many elegant specimens of Nevada minerals.

Harry Lab[illegible] a liquor dealer of San Francisco was transacting business in this city yesterday.

Molina Wolner ball Thursday night at Whelmen hall. n15-1t

BRIEF MENTION OF PASSING PUBLIC

Those Who Come and Those Who Go to and From the Railroad Town

Attorney Connor made a business trip yesterday to Reno.

Hon. [illegible] and wife were visiting friends in Reno yesterday.

[illegible] was among those who had business yesterday in Reno.

Mrs. O. H. Perry of Reno spent yesterday with relatives in this city.

Judge D[illegible] was transacting legal business yesterday at the county seat.

Mr. [illegible] who was among yesterday's visitors to this city from Reno.

Attorney [illegible] of Reno was called to the railroad town yesterday on legal business.

J. B. Byrnes and wife of Paradise Valley are in this city the guests of Mr. and Mrs. J. N. Oliv[illegible]

Injured at the Shops

Ed Givan employed at the machine shops was injured at the shops yesterday by having a hammer fall on one of his wrists. He is at present unable to attend to his duties and will be compelled to lay off for the next few days.

Has Erysipelas

Mrs. G. W. Jones is suffering from a severe attack of erysipelas in her [illegible]. It was thought for some time that she had been bitten by a poisonous insect but late developments proved it to be erysipelas. She was somewhat improved yesterday.

Happenings at State University

Change Date of Sophomore Hop

Will Be Held in the Gymnasium on the Evening of December Eighth

[illegible] November 24th [illegible] change [illegible] the Sta[illegible] of December [illegible]

[illegible]

We Should Own the Railroads

Question of Municipal Ownership Will Be Debated by Congress Club Tonight

[illegible] municipal ownership will be [illegible] [illegible] should [illegible] Gold[illegible] All the members [illegible] [illegible] of the question and will take an active part in the [illegible]. The debate promises to [illegible]

[illegible] Congress [illegible] [illegible] It has for its [illegible] Congress in handling question of [illegible]

Glee Club May Give Concert

Girls Rapidly Attaining a Point of Excellence and Plan to Hold Musical Entertainment Soon

The Girls Glee club met yesterday afternoon [illegible] and went through a regular weekly practice being [illegible] Mrs. Layton who has [illegible] the club. The girls are becoming [illegible] of the best glee clubs ever at the university. There are at present four [illegible] members in the club [illegible] possessed of fine voices. Each candidate for membership is required to have her voice tested by Mrs. Layton and in this way [illegible] without having some ability in the vocal line.

It is the intention of the club to give a concert at some date in the near future. The proceeds will be used to pay for music and the salary of the director of the club. It is the desire of the club to attain a larger membership and for this reason those who have any vocal talent are asked to lend their service.

Practical Work by the Students

Class in Mechanical Engineering Install Oil Burner at the State Hospital

The [illegible] class in mechanical engineering consisting of H. H. Gazn[illegible], J. A. Smiley and [illegible] assisted by Professor [illegible] had [illegible] have just completed the installation [illegible] burner at the [illegible] hospital for mental diseases. The work was completed in a highly [illegible]

The work was done in order that the students could have some practical [illegible] of the oil for heating purposes.

The burner which was installed works on the same principal as those used in locomotives, steam being used to spread the blaze.

The burner will [illegible] supply of hot water [illegible] [illegible] steam [illegible] practical knowledge was gained by the class. [illegible] Professor Scrugham and the [illegible] of the hospital [illegible] with the success of the [illegible]

BROTHER DEEDS LARGE TRACT OF REALTY

A deed was filed yesterday in the county recorder's office wherein [illegible] transfers to his brother [illegible] [illegible] eighth interest in [illegible] the west [illegible] Reno [illegible] [illegible] Fourth street. Also an [illegible]

[illegible]

Chapped Hands

Wash your hands with warm water, dry with a towel and apply Chamberlain's Salve just before going to bed and a speedy cure is certain. This salve is also unequaled for skin diseases. For sale by all druggists.

[illegible] Whelmen hall [illegible]

With the Actor Folk

In Addition to the Present High Class Attractions Many Others Are Billed for the Near Future

There is no doubt but that the Washington Society Girls is one of the best attractions secured by Manager Piper this year. This company will be at McKissick's opera house tomorrow night. The advance sale of seats already is an indication that there will be a large crowd in attendance. In addition to the regular bill there is [illegible] of a class that is [illegible] burlesque show.

[illegible] the [illegible] with some of the finest [illegible] ever [illegible] [illegible] on the stage is also a [illegible] [illegible] Williams [illegible] [illegible]

UNDER SOUTHERN SKIES

Under Southern Skies, the great [illegible] of all plays of southern life now before the public, is well known by reputation, although the play has not [illegible] The announcement that Manager Piper has been able to secure this [illegible] attraction should be pleasant news to Reno theater-goers. Under Southern Skies has been playing to a succession of large and fashionable audiences ever since its first production at the Theater Republic, New York City, in November 1901. The plays [illegible] [illegible] [illegible] life below Mason and Dixon's line. The [illegible] is not [illegible] period of the play [illegible] about 1875 [illegible] years after [illegible] [illegible] [illegible] families of the south [illegible] [illegible] southern [illegible]. No other [illegible] country could furnish [illegible] [illegible] founded on an incident [illegible] [illegible] play [illegible] Halloween celebration and pumpkin [illegible]

RENUMBERING THE HOUSES OF RENO

Work [illegible] Reno's new city directory started some time ago by Buttolph & Turley is progressing rapidly. The gentlemen are [illegible] engaged in renumbering the houses [illegible] the city. This is a big task and will be about three weeks [illegible] [illegible] However [illegible] work being [illegible] fully done and completed Reno will [illegible] the best [illegible] county [illegible] directory will [illegible] [illegible] this new system [illegible] [illegible] published.

The Ladies Aid [illegible] of the Congregational church will give a New England dinner [illegible] the basement of the church [illegible] day November 17th from [illegible] [illegible] n11tf

[illegible] high pitch of [illegible] enthusiasm. The cast [illegible] [illegible] event [illegible]

[illegible] Southern Skies will [illegible] McKissick's [illegible] next [illegible] Tickets [illegible] have already been placed on sale at Rosenthal & Armanko's.

Wigg & Boughton Roast Their Own Coffee Fresh Every Day.

NewspaperARCHIVE® NewspaperARCHIVE®

NELSON SEES HIMSELF WIN

Not until Battling Nelson reached Louisville did he see the kinetoscope pictures of the battle between him and Jimmy Britt. The winner was electrified, and he kept up a continual line of talk as the eighteen rounds were reeled off, showing scenes all new to him. Nelson said he did not remember much about the fight—that is, the details.

"Watch for the first punch, Billy,"—talk to Nolan. Nelson recalled that Nolan had told him to land the first blow. There it is. Nelson planted a terrific punch on the bridge of Britt's nose, causing the blood to spurt. Nelson is almost standing, as he beholds the pictures. Commenting on the opening round, Nelson said:

"I am glad I did not finish Britt in that round. People would have declared that it was a fluke."

As the third round started Nelson could hardly wait for that part of the picture showing the only knockdown scored by Britt.

"Call that a knockdown?" remarked Nelson, as he saw himself go to one knee, then arise within a second and come at Britt with full speed. "Maybe it was a knockdown, but it looks like a slip to me."

As the rounds progressed Nelson often said:

"He's clever, is he? Look, he swung three times in that round and missed me every time. Hit me three times while I was landing once, did he? Why I blocked him fine, didn't I, Billy?" this to Nolan.

"Why, Britt never hurt me. I was on top of him all the time. He did plant many a wallop on my head, didn't he? I never paid any attention, though."

"Britt says it was a fluke, Billy," observed the Dane as the final round opened. "Watch me, now."

Britt was swaying like the roaring yet noiseless mob around the arena. Nelson was carrying him over the ring like a storm tossed ship on the wave. The little gladiator was sinking with colors flying. Whipping blows to jaw and ribs, Nelson administered the finishing touches.

Nelson gazed in wonder at the closing scene. He saw Britt in the sunlight, rolling back in the ring, blood coming from his mouth. This showed him how he had become the greatest lightweight the world has known.

"I have promised Jimmy Gardiner the first chance at Nelson," said Nolan. "This fight will be in California after our return from England, where we will show for six weeks soon after April 8."

Hundreds in Reno will be pleased to learn that the moving pictures, showing every incident of the great fight, will be in Reno Saturday and Sunday nights. Once before they have been seen in Reno and the return engagement shows the confidence the management has of receiving liberal patronage. The pictures will be seen at McKissick's opera house.

Reno Weather Report

Forecast for Reno and vicinity received from San Francisco at 8:15 a. m., Nov. 14, 1905: Fair tonight Wednesday fair.

Yesterday's observations at the local office, U. S. Weather Bureau:

Maximum temperature .....62 degrees
Minimum temperature .....21 degrees
Maximum wind velocity (for five minutes) .....7 miles per hour
Prevailing wind direction .....West
Relative humidity at 5 a. m.....77 per cent
Relative humidity at 5 p. m.....34 per cent

H. F. ALPS,
Official in Charge.

Goldfield Man Dies

After a lingering illness in a local hospital, D. West, who was sent here for treatment from Goldfield, died yesterday morning at about 6 o'clock. The funeral will take place Thursday afternoon at 2 o'clock and will be attended by some of the numerous friends of the deceased, who will come from Goldfield. Interment will be in the Mountain View cemetery. Perkins, Oliver & Gulling have charge of the remains.

Grazing Sheep on Private Land

Sheriff Ferrel left Monday night for Pyramid lake, spending yesterday in search of a band of sheep. A complaint was sworn to Monday alleging that a band of sheep owned by a Portuguese, name unknown, was trespassing on land owned by Flanigan and others. Sheriff Ferrel served the warrant yesterday and is expected home today.

Falls From Whel and Is Injured

May Allison, a young girl, fell from her bicycle while attempting to avoid an automobile on Virginia street yesterday, sustaining a painful injury to one of her knees. The little miss was taken in charge by Miss Loder, who arranged to have the girl taken home. Her injuries are not serious.

Funeral of Fred Roberts

Funeral services will be held over the body of Fred Roberts, son of Mr. and Mrs. Frank Roberts, today at the undertaking parlors of Perkins, Oliver & Gulling at 2 o'clock. The interment will take place in Mountain View cemetery.

FOOTBALL IS NOT A BAD GAME

Dean Wilson of the University of Nevada approves of football if played as it should be played. In an interview last evening Mr. Wilson stated that the action of the faculty of Santa Clara college in putting a stop to the game will result in good, for it will bring out the present faults of the game, result in proper remedies being applied and the game bettered.

"We have always told our boys," said Mr. Wilson, "that we wanted them to play for hard, good, clean football, without slugging and punching, and professionalism. This spirit to win at any cost, even to crippling up opposing players, is what is hurting football and the quicker it is stopped and the game made clean the better it will be. The action of the Santa Clara college will also bring out the fact that while football has been given so much attention other lines of athletics have been practically overlooked. The quicker this is remedied the better it will be for students, for it will give all who care an opportunity to take personal part in the sports."

Cake of Soap Down Mountain Guide

OLMPIA, Nov. 14.—G. Stampfler, the mountain guide who last summer piloted the big party of mountain climbers up Mount Rainier and who met with a narrow escape from death after falling into a crevasse for a distance of 200 feet, was the victim of another accident today.

He recently came to Olympia on a visit after spending several months in a Tacoma hospital, recovering from his accident of last summer. Tonight while taking a bath he slipped upon a cake of soap and fell, breaking his leg. Mr. Stampfler says that he considered himself lucky to get off with the other leg whole.

A Name for Baby Dodd

The Ryland home was the scene of a happy gathering Monday night, the occasion being the christening of Richard Ryland Dodd, grandson of Mr. and Mrs. Richard Ryland and the son of Lieutenant and Mrs. E. H. Dodd. The baby is two months old. Rev. Means of the Congregational church officiated. Lieutenant Dodd is spending a few days in Reno, but plans to return to Mare Island this week to resume his duties as an officer in the navy.

Is Out After Terrible Accident

John J. Cooper, who has been in bed for three months as the result of a terrible accident he suffered by being struck by a V. & T. train near Washoe City, was able to be out on the street yesterday. One arm is partially paralyzed and the broken bones below the knee have not knit properly. This will be remedied by a surgical operation which will supply him with an artificial junction of the bones, and he will not be seriously crippled.

Court to Convene in Churchill

A busy session of the district court at Fallon is looked for this week. The grand jury meets tomorrow and a number of cases will be brought up for consideration. Judge Curler of the Second judicial district will leave for Fallon today to preside during the session. A number of attorneys who have cases pending before the court will accompany him.

To Install Rainier Machinery

C. S. Booth who will have charge of installing the new machinery for the Rainier Brewing Company's plant, arrived in Reno yesterday and is stopping at the Overland hotel. Mr. Booth will commence at once on his duties and declares that the proposed plant will not have a superior anywhere.

Violin Instruction

Chas. H. Keil, teacher of the violin. Residence 314 West Street. n1tf

J. M. Bello & Co. make the best tamales in town, 111 Virginia street. Phone Red 292.

Modern Woodmen ball Thursday night at Wheelmen's hall. n15-1t

Rock Springs and Castle Gate Coal

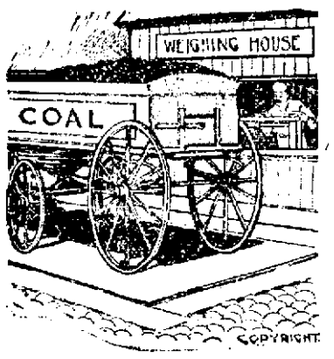

A full ton of coal is your right when you order and pay for it, and that's what you get when the wagon hales from this yard.

O. G. BENSCHUETZ
Wholesale and Retail Dealer
Yards at Wieland's Brewery.
Warehouse, Ralston St., between Second and Third St.
Phone, Main 551.

HUNDRED MILE WALKING MATCH

CHICAGO, Nov. 14.—Albert Corey, the long distance runner and walker, who has gained distinction through his performances both here and at St. Louis, is after a match with George Stokes for a 100-mile walking race. The Frenchman says that if Stokes will race him he will train in the south, where the contest would probably be held.

Corey says the Marathon race recently given here under the auspices of the Illinois Athletic club has given a strong impetus to the sport in America, and that he looks to see long distance races as popular in this country as they are in France.

"Such races as are now being held in France, where women contest with men, would make a hit in this country," he said, and "and would doubtless draw large crowds."

Coast League Ball

SAN FRANCISCO, Nov. 14.—Portland 12, San Francisco 4. At Oakland—Tacoma 7, Oakland 2. At Los Angeles—Seattle 2, Los Angeles 6.

Hearing a Railroad Case

ATLANTA, Ga., Nov. 14.—The Railroad Commission today began the hearing on the motion to place the Southern, Central, Seaboard and Atlantic Coast Line railways in Class A thereby lowering the freight tariff from 20 to 25 per cent.

Will Ask President to Interfere

NEW YORK, Nov. 14.—A petition asking Roosevelt to use his influence to stop the atrocities in Russia, even if there is no diplomatic precedent, was adopted today by the New York board of aldermen.

Novacovich GROCERIES

There's a satisfaction in knowing that when you buy groceries you are buying pure groceries.

Commercial Row

THE PLACE TO GO

When in need of soft, pure beverages call or phone the

PIONEER SODA WORKS....

We guarantee our goods are made with pure cane sugar, high grade extracts and the spring water

P. O. Box 262 Phone Main 538

SMITH & BRIAN

Peterson's Stage Line

From Mina to Goldyke and Atwood leaves Mina every Wednesday and Saturday

Carries Express and Mail...

Sacramento Beer Hall....

Headquarters for all Miners and Mining Promoters No Sazerac Club—Only Straight Goods.

BECKER & HUBER

WILL BUILD A $250,000 RACE TRACK

OTTAWA, Ont., Nov. 14.—John Boden, Welton C. Percy and John R. Ryan of New York are three of the eight who have just incorporated a company here to build a quarter of a million dollar race track at Montreal. W. P. Riggs of Baltimore, Jacob Holtman of Buffalo and other American horsemen are interested.

The Jockey club of New York is pending its support and will allot dates for meetings.

The grandstand will be patterned after those of Saratoga, the paddock and stables like the Belmont park ones. There will be accommodations for 600 horses.

Dr. Bergstein's Quarters

During his stay in this city Dr. Bergstein will be found at room 43, McCormack Building. Those wishing to see him will find him there during regular office hours.

For an evening's ride, Wieland's Park; fare 5c. Heilman & Co.

Hear the new melodian at the Palace saloon.

A Handsome Diamond Stud

Fred Somers of the Golden bar, on behalf of a friend, is engaged in raffling a diamond stud. The drawing will take place, says Mr. Somers, on the evening of November 29th.

Parkman's orchestra is prepared to furnish music of high class for all occasions. 467 Sierra street. n8tf

Dr. Tyson, Thoma Bigelow Bldg. Office hours 1:30 to 4:30 and 7 to 8 p. m. Office phone 56; residence 57.

H. C. Thomas will give social dances at Wheelman Hall every Saturday and Tuesday evening. n1tf

Head-quarters...

We are headquarters for Ham Bacon and Lard.

WHY?

Should you go to a grocery for Ham, Bacon or Lard. We can give you lard, kettle rendered, a pure article, at the same price that you will pay elsewhere for a packing house product.

Give us a trial order and be convinced.

RENO MEAT CO.
Reno and Truckee Markets.

Stoves, Ranges and Bathtubs

We have just received a big shipment of all three and have them at our rooms. These are the finest goods of this character ever brought to Reno. We guarantee the quality and the price.

Hamp, Simas & Company
Rear Bank of Nevada, Reno,
Telephone Main 752

THE REAL THING

in good whiskey is
Proper Maturity
Absolute Purity and
Perfect Bouquet.

JESSE MOORE WHISKEY

has all these good qualities.

FOR SALE AT ALL FIRST CLASS PLACES

Knit Top Petticoats!

WE have just received our new line of Knit Top Petticoats.

The proper underskirt for cold weather, and besides this, the most important advantage over other skirts is that they are body fitting and flare at the bottom like the illustration.

No surplus material around the hips like the ordinary skirts, causing your dress skirt to bulge out.

We are sole agents for the Genuine Knit Top Skirt.

Prices $1.50, $2.00, $2.50, $3.00 and $3.50.

TO BE HAD AT

FRALEYS

The Only Exclusive Cloak and Suit House In Reno

J. MARYMONT CO.

Workingmen's Friend Store, 211 Center St.

This is Overcoat... Weather

And weather, too, which should make you desire to get a Heavier suit for the winter months right away.

Our overcoats are the nobbiest styles ever seen in Reno, and the price

...$10 to $20

We are justly proud of our Fall Suits and you will be proud, too, when you are clothed in one of those nobby, comfortable masterpieces of the tailors art. Prices

...$9 to $20

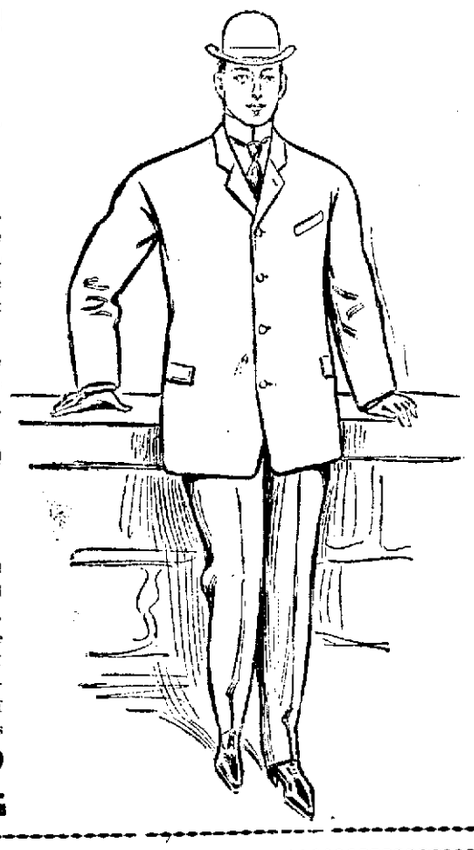

Baby's Photo

Cute Designs for Christmas Time

You prize Baby's picture now, but not one-half as much as you will when Baby has grown up.

Come when the light is good.. Between 10 o'clock and two is the best time.

Don't tell the little ones how to behave. We'd rather have them natural.

This is November. Christmas is only a few days off. See the point? Come now while the weather is good.

Riverside Studio
202 Virginia Street

DANN PORTRAITS

A Five Dollar Hat...

Just As Good As New For $1.50...

Bring the old worn out hat of yours around, have it cleaned, pressed and reblocked. I'm the only exclusive hatter in Nevada and I guarantee my merchant tailoring, ladies' and gentlemen's pressing and cleaning also at reasonable prices.

MOSS, The Hatter
2 Douglas Alley, Golden Block
Phone Main 53

RING TELEPHONE MAIN 672. .

When in need of fresh groceries and vegetables. We have them on hand at all times and will deliver your order as soon as received

Milo C. McMillan
GROCERIES
Commercial Row and Sierra Street, Reno

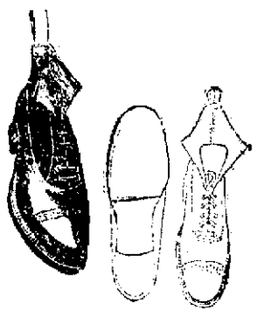

OUR
Special Sale
Of Ladies', Gents and Children's...
SHOES
BEGINS TODAY

Having taken hold of this business, we propose to offer inducements to the people of Reno such as were never known here before.

MAXWELL & LITCH
FORMERLY TASSEL'S
220 Virginia St. Reno, Nevada

DROP IN

And see us if you have any doubt about the title to your property. We solicit correspondence, as well as personal interviews on any matters within the scope of a modern guarantee company.

Washoe Co. Title Guarantee Co.
J. R. PENDERGRASS, Mgr.
218 Virginia Street, Phone Main 244

BUFFALO BEER

Corner Third and Ralston Streets Phone Main 273

BRITT & RHEUDE, Sole Agts. State of Nevada

Cook's Springs Mineral Water. Siphon and Carbonated Beverages of all kinds. Phone Orders Receive Prompt Attention

S. J. HODGKINSON DRUGGIST

All Prescriptions Carefully Compounded

CHOICE PERFUMES

Complexion and Sachet Powders, Toilet Soaps, etc., etc.

VIRGINIA STREET, RENO

COLD STORAGE

FOR

EGGS, POULTRY, BUTTER, CHEESE BEER, ETC., ETC.

FACILITIES ARE PERFECT

RATES REASONABLE BY THE MONTH OR SEASON.

RENO COLD STORAGE PLANT

RENO POWER, LIGHT AND WATER COMPANY
Office, Virginia Street, Reno

NEWSPAPER ARCHIVE®

CLASSIFIED ADVERTISEMENTS

NOTICE—All classes of legitimate advertisements not exceeding four lines inserted for 50 cents a week.

SITUATIONS WANTED

WANTED—By young lady, a place to do light housework; is a good seamstress. Call or address 198 West st. Phone 286. n15w

WANTED—By young married woman situation to do housework and cooking. No washing. Good home. Apply 103 N. Va. St. n15w

EXPERIENCED hotel cook wants situation in hotel or camp; state salary. Address Box 17, Milbrae, San Mateo county, Cal. n14w

WANTED—By young lady, a place to do housework; no washing. Phone 516. n12w

WANTED—Situation as stenographer or office work by a young lady; references. Address 266 State, phone 571. n9w

EMPLOYMENT OFFICES

RENO EMPLOYMENT AGENCY—D. Vivaldo, 118 Commercial Row. Wanted laborers and teamsters. Ship daily on Western Pacific. n1tf

JAPANESE employment office; all kinds of labor furnished at short notice. Robert Kano, proprietor, 204 E. Second; phone Main 870. o1tf

WANTED—TO RENT

WANTED—To rent an unfurnished house of 6 rooms or more, modern, good location; close in at once. Call at this office. n14w

WANTED—To rent a small piece of ground for a chicken ranch; state terms and acreage. Address E. Floyd, this office. n9w

WANTED—MISCELLANEOUS

WANTED—Boarders at 306 West 2nd street, with or without room. Home cooking. n15w

WANTED—To purchase a lot in Burke's addition on north of track and west of Chestnut street. Must have sewer connection. Will pay cash. Address X, Journal office.

WANTED—An invalid lady desires a pleasant home where she can have the best of care. Call at 305 S. Virginia. n9w

I WANT TO BUY SOME LOTS—Not too far out; will pay spot cash. C. Jeff Brookins. o24tf

WANTED—Clean rags, without buttons or hooks, at the Journal office. o27tf

ROOMS TO LET

FOR RENT—Nice large furnished rooms, bright and sunny. 295 Ralston. n15w

FOR RENT—Two furnished rooms, electric light; gentleman preferred, one room downstairs and one upstairs. 411 N. Virginia. n11w

FOR RENT—Furnished rooms, electric lights, heat, etc. Centrally located. Gentleman preferred. Apply 510 N. Center. n11w

FOR RENT—Large room suitable for two, hot and cold water, steam heat, bath and other conveniences, Monroe House, 716 N. Center. n10w

THE GOLDEN EAGLE—Only family hotel in Reno; under new management; elegantly furnished rooms 50c to $1 a day. Weekly rates $2 up; free baths. Try our unexcelled 25c meals. Opposite McKissick's Opera House. o21tf

HOUSEKEEPING ROOMS TO LET

FOR RENT—Three furnished rooms for housekeeping, 611 West 4th St.

TO RENT—Three or four rooms, furnished for housekeeping, including cellar, front and back porch, on first floor; everything modern; terms reasonable. Inquire at 207 Maple st. n14w

FOR RENT—A four room furnished cottage for housekeeping. Also 2 furnished rooms for housekeeping. Inquire 840 Lander St. n16w

TO LET—A nice suite of rooms furnished complete for housekeeping. Inquire 307 Park St., the street leading to Cattle Bridge. n11w

HOUSES TO LET

FOR RENT—A cabin with two rooms, partly furnished; electric lights, also unfurnished house of four rooms. Prices reasonable, including lights and water; no children. Apply 106 Elm street. n15w

FOR RENT—Five room modern cottage, electric lights and bath. Apply 402 Park Ave. n15w

FOR RENT—A 5 room house with electric lights, water free. Apply 601 Eureka St, corner 6th and Eureka. n10w

FOR RENT—New modern double house of six rooms each, corner of Elm and West street. No children. Apply 709 Elm.

FOR RENT—New 3-room modern cottage, pantry and bath; very convenient; also good cabin. Apply at 208 Elm street. n7w2

HOUSES TO LET

FOR RENT—Five-room furnished house, complete; bath, electric lights; house very warm. Address Nev. Cycle & Mfg. Co., 11 West 2d street. n14w

FOR RENT—A furnished cottage of 5 rooms, modern. Inquire 127 Ridge street. Southwest of Court House. n11w

FLATS TO LET

FOR RENT—Unfurnished apartments, flats and cottages, desirably situated; all modern conveniences, for rent to permanent tenants. Apply to J. Bonham & Son, 12 East Second street, Reno. n15w

OFFICE ROOMS TO LET

FOR RENT—Office rooms en suite or single in the Clay Peters building on Virginia street. Elevator service, light, heat and janitor service included in rent. This building will be ready for occupancy about December 1st. Selections of rooms can be made from the floor plans in our office. F. J. Peck & Co., 12 East Second street. n1tf

BUSINESS OPPORTUNITIES

GOOD OPPORTUNITY to lease hotel with restaurant and bar. Apply at this office. n15w

REAL ESTATE FOR SALE.

FOR SALE—A small building, will make three good rooms. Price $100 if taken this week. Address E. J. Armstrong, Reno. n15w

FOR SALE—After you have looked at all the property in the city see Burke's addition. The location is right; the price is right. C. H. Burke, 501 S. Center street. n12w

FOR SALE—Lots, improved and unimproved, all over the city. For information see J. A. McCusker, 31 E. Second street. n12w

FOR SALE—Good acre property under high grade of cultivation with ample water right for $100 per acre and up. See J. A. McCusker, 31 E Second street. n12w

FOR SALE—Several good business opportunities requiring $1000 and up. One is especially good, paying $70 per month net. For particulars inquire of J. A. McCusker, 31 E. Second street. n12w

FOR SALE—Before you select your home see Burke's addition. The standard by which all others are gauged. C. H. Burke, 501 S. Center street. n12w

FOR SALE—An ideal home place of 29 acres. For particulars address Owner, box 497, Hollister, California. n11w

FOR SALE—Modern two story dwelling, furnace heat, electric lights, sewer, corner lot, also five room cottage, modern, bath, etc, in rear of lot corner, 50x140. Splendid location. Price for both houses, $6300. Terms if desired. F. J Peck & Co., 12 E 2nd St. n10w

FOR SALE—Complete furniture for 4 room house cheap. Also house to rent with pantry, cellar and closets. Inquire at this office. n16w

FOR SALE—New first-class lodging house of 17 rooms; price $1800, half cash. Call at the Palace hotel. n6w

HAVE you seen the newly graded streets in Riverside Heights and the new Southside Addition.

EAST and west front lots on Center between Moran and Cheney street graded, water connection, electric wires to your door, $250 and $400, one quarter cash, balance easy payments. A fine corner on Center 100x140 for $800; another fine corner 100x140 on Virginia and Cheney for $1000, Easy terms.

A few choice lots left in Riverside Heights. Ridge street and Clay street have been graded from Court to California Avenue and from Flint to Clay. Only one south front lot left on Ridge street, this will sell this week for $750.

EAST front lots on Belmont road for $600, full size, to alley. Sewer connections. Cement walks will be constructed on all frontage. This tract is but six blocks from the corner of Second and Virginia. F. J. Peck & Son, 12 East Second street. n7w1

FOR SALE—8 business lots, corner Fourth and Center, adjoining the beautiful Hotel Nevada grounds; not a vacant store room in town; good opportunity; investigate. Call or write Mrs. J. Danaghy, Hotel Nevada, Reno. n1tf

FOR SALE—MISCELLANEOUS.

FOR SALE—Furniture of a 6 room house, including stoves, carpets, dishes, cooking utensils, everything complete; not sold separately. 703 S. Virginia. n12w

FOR SALE—A 200 egg incubator, almost new, cost $30, for $10, also 1 dozen choice young hens. Address 506 S. Virginia. n12w

FOR SALE—A Garrett Jackhead plunger pump, capacity 150 gallons per minute, one gasoline engine 12 H. P. Webster make practically new and in first class condition; one power hoist, steam engine feed pump, etc. All for sale cheap. Inquire of J. W. Hopkins, 420 S. Virginia St. n4m

FOR SALE—MISCELLANEOUS

FOR SALE—5000 shares Texas Nevada Gold Mining and Milling Co. Claim No. 2 stock ten cents per share. Active development, 18 foot lead, milling values. Address W. G. Rice, Olinghouse, Nev. o291-2

FOR SALE—Oak sideboard, almost new, and combination desk and bookcase. Call 117 West. n14w

FOR SALE—Furniture of 6 rooms in one lot. House for rent. Call 105 Plaza. n11

LOST

LOST—An opportunity, if you do not secure an ideal location for a home by buying a lot in Burke's addition. C. H. Burke, 501 S. Center. n12w

STOLEN—Taken on Hallowe'en night a bicycle saddle from a wheel in front of McCormack House. Return and receive reward. n11w

LOST—On the railroad track near the subway, a key ring containing several Yale lock rings and some railroad keys. Reward for return to Journal office. n11w1

LOST, Strayed or stolen, one sorrel mare branded 16 on right hip and one buckskin yearling colt. Finder please notify Fred Freeman at Lincoln Hall and receive reward. n11w

FOUND

FOUND—$100. It was saved by buying a lot in Burke's addition. C. H. Burke, 501 S. Center st. n12w

MUSIC TEACHERS

GEO. W. PARKMAN—Teacher of Violin, Mandolin, Guitar, Band and Orchestral instruments. Late of the New England Conservatory of Music, Boston. Residence at 407 Sierra st. o28m

PIANO, GUITAR AND MANDOLIN—Special attention given to technics, expression and the study of classical music. Rates given to guitar and mandolin clubs with use of instruments. Attention given to practice. Mrs. M. E. Rosseau, No. 110 Elm street. tf

STENOGRAPHER

STENOGRAPHY—Typewriting, legal business or personal. Rates reasonable. Room 9, Journal Bldg. Phone Main 657. o8tf

WINDOW CLEANING

BEST IN RENO—Window and house cleaning. Sam Polano Co. Phone 724. Residence 212 Lake St. Office 116 Virginia street. o15tf

DRESSMAKING AND MILLINERY

EASTERN fashionable dressmaking and fine tailoring. Coats a specialty, fit guaranteed. Prices reasonable, 212 Virginia street over Sunderland's store. n52w

FLOWERS AND HOUSE PLANTS

FOR SALE—Assorted house plants. Call at 104 West st. n11w

MY green house is now open; house plants, cut flowers and floral designs in all quantities by order; orders left at Miss Roberts, 22 Second street, will receive prompt attention; phone 284; green house phone 87, 13 Washington street. R. F. Moody. o31m

FRESH cut flowers daily at the Reno Floral Parlors, 18 West Second street. au29tf

PIANO AND ORGAN TUNERS

V. P. STEWART, the reliable piano and organ tuner and repairer, is here for a short time only. Secure his services by leaving orders at Herz Bros. Jewelry Store. n12w

WOOD SAWING

HAVE your wood sawing done by the gasoline machine; no danger of fire and does not burn your wood; will meet competitors and furnish our own fuel; leave orders at Smith's Cash Store, or call up phone Main 876. o17m

MISCELLANEOUS

LESSONS given in embroidery, bead work and tapestry painting; orders taken at 115 Plaza by Mrs. R. B. Williams of Portland, Ore. n13w

WE have opened a blacksmith shop at 310 Peavine street. We are prepared to do all kinds of blacksmithing and wagon work, also horse shoeing. All work promptly attended to and satisfaction guaranteed. Your patronage is respectfully solicited. Robert L. Buncel and Al Buncel. n12w

MRS. STEVENS will go to the ladies houses and give body massage, facial massage, scalp treatment, shampooing and manicuring. Room 20, Golden Hotel. Phone 861. n12w

LEGAL ADVERTISEMENTS

ASSESSMENT NOTICE

Orr Ditch and Water Company. Location of property, Washoe county, Nevada. Place of business, Reno, Nevada.

Notice is hereby given that at a meeting of the board of directors of the above named company held on Wednesday, October 25, an assessment (No. 3) of fifteen cents per share was levied upon each and every share of the capital stock of said company, payable immediately in United States gold coin to the treasurer the Washoe County Bank. Any stock upon which the assessment shall remain unpaid on

Saturday, November 25, 1905

Shall be deemed delinquent and will be advertised for sale at public auction, and unless previously paid, will be sold by the secretary at the office of said company, on Tuesday the 26th day of December, 1905, at 3 p. m. of said day, to pay the delinquent assessment, together with costs and expenses of said sale.

By order of the Board of Trustees.
o26t30 C. GULLING, Secretary.

NEVADA STATE JOURNAL

Published every morning, Monday excepted, at Reno, Nevada.

MEMBER OF ASSOCIATED PRESS

E. L. BINGHAM, Manager.
Office: The Journal Block, 2d Street
Telephone: Main 167.

TERMS OF SUBSCRIPTION.

One year, by mail	$6 00
Six months, by mail	3 00
Three months, by mail	1 50
Per week, by carrier	15

AGENTS.

Rosenthal & Armanko..Virginia Street
Harry Davis..........Commercial Row
W. H. O'Neil Co..........Tonopah, Nev.
Frank J. Gorman......Gold Hill, Nev.
Carson Stationery-Novelty Co., Carson

TEN DOLLARS REWARD.

A reward of $10 will be paid for information that will lead to the arrest and conviction of parties stealing The Journal from premises of subscribers.

TO SUBSCRIBERS.

Parties who do not receive their papers or who have any cause of complaint will oblige by notifying this office.

Entered at the postoffice at Reno, Nev., as second-class matter.

NOTICE TO CREDITORS

In the Second Judicial District Court of the State of Nevada, in and for Washoe County.

In the matter of the estate of O. Lonkey, deceased.

Notice is hereby given that the undersigned has been duly appointed and qualified by the District Court of the Second Judicial District of the State of Nevada, in and for Washoe County, as Executor of the estate of O. Lonkey, deceased.

All creditors having claims against said estate are required to file the same with proper vouchers attached, with the Clerk of the Court, within three months of the first publication of this notice.

Dated October 17th, 1905.

CAMILE LONKEY,
Executor of the estate of O. Lonkey, deceased.

S. SUMMERFIELD,
Attorney for the Estate. o18w5

NOTICE OF CHANGE OF OFFICE

Nevada Goldfield Mining Company

To Whom It May Concern—

Notice is hereby given that under and by virtue of a resolution passed by the Directors of the Nevada Goldfield Mining Company on the 25th day of October, 1905, authorizing and directing the same the principal office of said Company was changed on said twenty-fifth day of October from Room 3 (three), Nevada Building, Reno, Nevada, and removed to Room 7, Exchange Building, Main St., Goldfield, Nevada.

And that the name of the Resident Agent to have charge of said office in Goldfield, Nevada, is R. W. Norrington.

R. W. NORRINGTON,
Secretary and Director of Nevada Goldfield Mining Company. n14w1

RIVERSIDE CLUB COMPANY

Stockholder's Meeting

By order of the board of directors a stockholder's meeting of the Riverside Club Company, a corporation, is hereby called for Tuesday evening, December 12, 1905, at eight o'clock, at the Nevada Club House, to elect officers for the ensuing year and to transact such other business as may properly come before the meeting.

GEO. H. TAYLOR, President.
tm ROBT. LEWERS, Secretary

CITY ORDINANCE NO. 47

AN ORDINANCE AUTHORIZING THE CITY COUNCIL OF THE CITY OF RENO TO BORROW FIFTY THOUSAND ($50,000.00) DOLLARS, TO CONSTRUCT AND ERECT A BUILDING OR BUILDINGS TO BE KNOWN AS THE CITY HALL, TO CONTAIN OFFICES AND ROOMS FOR MUNICIPAL OFFICERS, A COUNCIL ROOM, A PUBLIC HALL, A CITY PRISON, AND OTHER NECESSARY SPACE; TO EQUIP THE SAME WITH NECESSARY FURNITURE, FIXTURES AND APPLIANCES; TO REPAIR AND ENLARGE THE CITY HALL NOW OWNED AND USED BY SAID CITY, AND TO ISSUE AND SELL THE BONDS OF THE CITY THEREFOR.

The City Council of the City of Reno do ordain:

Section 1—For the purpose of building and constructing a building or buildings to be known as the City Hall, wherein is to be established and located a council room, a public hall, a city prison, and other rooms and offices necessary for the accommodation of all municipal officers; and for the purpose of equipping the same with necessary furniture, fixtures and appliances, and for the purpose of repairing and enlarging the City Hall now owned and used by said city, and for the purpose of defraying all costs and expenses thereof, the City Council of the City of Reno is hereby authorized, empowered and directed to issue Fifty (50) One Thousand Dollar Bonds, in the name of said City, payable out of the Reno General Fund, each bearing interest at the rate of Five Per Cent (5 per cent) per annum, said interest payable semi-annually on the first day of January and July of each year, which bonds shall be sold to the person or persons offering the best and most advantageous terms to said City.

Section 2—The said City Council shall cause said bonds, or as many thereof as they may deem necessary to be prepared, and they shall be signed by the Mayor of the City of Reno, and by the City Treasurer, countersigned by the City Clerk, and authenticated with the seal of said City. Coupons representing the several installments of interest to fall due thereon shall be attached to each bond, so they may be removed without injury to the bonds, numbered consecutively, and signed by the City Treasurer.

Section 3—The said bonds shall be sold at not less than their face or par value, the proceeds of which shall be placed in what is known as the Reno General Fund, and shall be used only for the purpose of carrying out the provisions of this Ordinance, and said proceeds shall be paid out only on warrants drawn by the City Auditor in payment of bills contracted in carrying out the objects and purposes thereof.

Section 4—Said bonds shall be issued and sold upon the terms and conditions, and shall read substantially as follows, to-wit:

KNOW ALL MEN BY THESE PRESENTS, that the City of Reno, a municipal corporation duly existing under and by virtue of the laws of the State of Nevada, acknowledges itself indebted to, and hereby promises to pay the bearer One Thousand Dollars in gold coin of the United States of America, at the office of the City Treasurer of said City in Reno, Nevada, for value received, at the expiration of thirty years from the date hereof, with interest thereon from date at the rate of five per centum per annum until paid; said interest payable semi-annually on the first day of January and July of each year hereafter, upon presentation and surrender of the necessary coupons, as they severally become due and payable; provided, that said City Council, at its option, and as often as it may deem advisable and necessary may, by resolution to that effect, and at any time on or after the first day of January 1916, declare this bond due and payable, in which event the same shall become due and payable for the amount of principal and interest due, and all future interest thereon represented by coupons shall then cease and the City Treasurer of said City, upon surrender of this bond and coupons at his office in said City of Reno, out of the Reno General Fund, will pay and redeem the same for the amount of said principal and interest due at the date fixed by said City Council, by its resolution or resolutions. This bond is one of a series of fifty bonds of One Thousand Dollars each authorized by Section 1 of Article XVIII of an Act of the Legislature of the State of Nevada, approved March 13, 1903, to amend an Act entitled "An Act to Incorporate the Town of Reno and to Establish a City Government therefor," approved March 16, 1903, and in accordance with a resolution of the City Council of the City of Reno, passed and adopted September 11th, 1905, entitled, "A Resolution Authorizing the City Council of the City of Reno to Borrow Fifty thousand ($50,000.00) Dollars to Construct and Erect a Building or Buildings to be known as the City Hall, to Contain Offices and Rooms for Municipal Officers, a Council Room, a City Prison, and other necessary space, to Equip the same with Necessary Furniture, Fixtures and Appliances, to Repair and Enlarge the City Hall now Owned and Used by said City, and to Issue and Sell the Bonds of the City Therefor," which resolution was adopted, passed, carried and approved, and by said Council duly ordered published for a period of four weeks as required by law. And it is hereby certified that all of the acts, things and conditions required to be done precedent to and in the issuing of this bond have been done, happened and performed in regular and due form as required by law. The terms and conditions of said Resolution are hereby referred to and made a part of this bond, and the purchaser and holder of this bond takes and holds the same subject to the promises and conditions of said Resolution, and hereby acknowledges notice of the terms and conditions upon which it is issued and sold whether such terms and conditions are expressed herein or not. Said bonds shall be known as Reno City Hall Bond Series One, shall be dated the 1st day of January, 1906; and shall be exempt from taxation by the City of Reno.

IN WITNESS WHEREOF, the said City of Reno, hath by resolution of its City Council, caused its corporate name to be hereunto affixed by its Mayor and City Treasurer, and its bond to be countersigned by its City Clerk, and its corporate seal to be hereunto affixed on the ——— day of ————, 1905.

CITY OF RENO.
By ....
Its Mayor.
(Seal of the City of Reno)
By ....
Its Treasurer.
Countersigned:
By ....
Its Clerk."

Section 5—The building or buildings to be constructed under the provisions of this ordinance, shall be located at such place or places as the Council may hereafter determine, and shall be of the material or materials, size and dimensions, and shall be constructed in the manner and according to plans and specifications as the Council may hereafter accept, adopt or determine.

Section 6—This ordinance shall take effect immediately upon its passage, adoption, approval and publication daily for a period of one week.

Section 7—The City Clerk and Clerk of the City Council of the City of Reno is hereby authorized and ordered to have this City Ordinance Number Forty-Seven published daily in the Daily Nevada State Journal, a daily newspaper published in the City of Reno, for a period of one week.

Passed and adopted this 14th day of November 1905, by the following vote of the Councilmen:

Ayes: Mr. Wilson, Mr. Drappo, Mr. Quinn, Mr Kinney.

Nays: Mr. Newmarker,

Absent None.

Approved this 14th day of November 1905.

D. W. O'CONNOR,
Mayor of the City of Reno.

Attest: H. E. CHRISTIE, City Clerk and Clerk of the City Council of the City of Reno. (Seal)

I hereby certify that the foregoing ordinance at a regular meeting of the City Council of the City of Reno held on the 14th day of November, 1905, introduced by the Ordinance Committee of the City Council, was by said City Council thereupon and therein ordered published in full in the Daily Nevada State Journal, a daily newspaper published and in circulation in said City of Reno, daily for a period of one week; and that said ordinance was passed and adopted by the following vote, to-wit:

Ayes: Mr. Wilson, Mr. Drappo, Mr. Quinn, Mr. Kinney.

Nays: Mr. Newmarker.

Absent: None.

And was approved by D. W. O'Connor, Mayor of the City of Reno.

Attest: H. E. CHRISTIE, City Clerk and Clerk of the City Council of the City of Reno. (Seal)

Date of first publication November 15, 1905.

PROFESSIONAL DIRECTORY

PHYSICIANS AND SURGEONS

F. H. WICHMANN, M. D.
Women's Diseases Especially
Office hours, 9 to 12 a.m., 1 to 5 p.m. Phone 739. Office, Second and Virginia Streets, over Farmers & Merchants' Bank.

ROBT. McW. O'NEAL,
Physician and Surgeon
Residence 405 W. Second Street. Residence phone, 944. Office, 225 Virginia Street. Office phone, 921. Office hours from 11 to 12 and 2 to 4:30 P. M.

L. F. BROCK, M. D.
Diseases of Women a Specialty
Treated with the latest and best electricity appliances known to medical science. Rooms 1 & 8 Journal Block, East Second St. near Virginia. Phone No. 43 Residence 511 Riverside Avenue. Res. Phone No. 419, Reno, Nevada.

ATTORNEYS

HUMMEL & HARTSON
Attorneys at Law
We practice in all courts. Room 15, Eureka Block, Reno, Nevada.

W. H. A. PIKE W. D. JONES
Pike & Jones, Law Office
Rooms 1 & 2 Sunderland Building

H. R. Cooke. Albert D. Ayres.
COOKE & AYRES
Attorneys at law. Office in Journal block, rooms 4-5-6, Reno, Nevada. General practice in all courts. Phone Main 465.

DODGE & PARKER
Attorneys-at-Law
Washoe County Bank Building, Reno, Nevada.

ATTORNEYS

W. E. F. DEAL,
Attorney-at-Law
Offices, Bank of California Building, Virginia City, Nev., and Rooms 51-52 Nevada Block, San Francisco; Will practice in all State and Federal Courts in Nevada and California, and in the United States Supreme Court.

WILLIAM B. CRAIG
District Attorney
Of Washoe County has moved his office to the Court House, on Virginia Street, where he will continue his practice as before.
P. O. Box 723 Phone Black 453

JAMES T. BOYD,
Lawyer
Rooms 101, 102 and 103, Golden Building.

E. S. FARRINGTON C. E. MACK
Attorneys-at-Law
Office, Ryland Block, 117 Virginia Street; Phone Black 2; Will practice in all Courts of the State and United States Courts.

CONTRACTORS

A. J. Taylor Frank Roberts
ROBERTS & TAYLOR
Contractors—Estimates furnished; **all work guaranteed; cement sidewalks, foundations, all kinds of concrete work. 106 Elm street,** Reno, Nev.; phone Main 540.

SURVEYORS.

T. K. STEWART
County Surveyor
U. S. Deputy Mineral Surveyor
Phone, Brown 245. Reno, Nevada

TEACHER OF MUSIC

A. T. KROLL
Teacher of Violin
Instruction given by a modern, most practical and progressive method

A. T. KROLL'S ORCHESTRA
Select music for concerts, receptions, balls, etc. Residence 109 Liberty St. Phone Main 518.

DENTISTS

DR. C. F. MOORE
Dentist
Office: 225 Virginia St. Phone, Main 966, Reno, Nevada.

FRED J. RULISON, D. D. S.
Dentist
Graduate University of California, College of Dentistry. Office 218 Virginia St. Phone Green 241. Residence Phone Brown 451.

DR. J. C. HENNESSY,
Dentist
Clinical Instructor College of Physicians and Surgeons, San Francisco; Office Second and Virginia Streets; Hours a. m. to 12 m. and 1 to 6 p. m.

DR. F. T. THOMPSON,
Dentist
Hours, 9 a. m. to 12 m., 1 to 5 and 7 to 8 p. m.; Martin Building, opposite Journal office, Reno, Nev.

DR. CHAS. A. COFFIN,
Dentist
Office, Investment Building, over C. J. Brookins' store, Virginia St.; Phone Red 283.

MISCELLANEOUS

DISEASES OF MEN

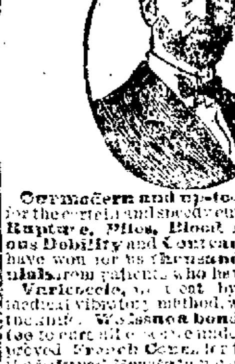

Our modern and up-to-date methods for the certain and speedy cure of **Stricture, Rupture, Piles, Blood Poison, Nervous Debility and Contracted Disorders** have won for us **thousands of testimonials** from patients who have been cured. **Varicocele**, we treat by our improved medical vibratory method, where others use the knife. **We issue a bond as a guarantee** to cure all cases we undertake. Our improved French Cones for the treatment of the Injured Prostatic Vermil. Any man suffering from Weakness and who is **Undeveloped** can obtain from us **(free by mail)** our 10 day's special treatment and illustrated chart, describing the cause and effect of **Lost Vitality and Weakness.** Recent cases cured in one day by the **French Dilating and Irrigating Method.** Correspondence private. Consultation FREE.

THE DR. TALCOTT CO.
1140 MARKET ST.
Opp. Hale's San Francisco, Cal.

VISIT **DR. JORDAN'S** GREAT
MUSEUM OF ANATOMY
1051 MARKET ST., SAN FRANCISCO, CAL.

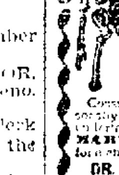

The Largest Anatomical Museum in the World. Weaknesses or any contracted disease **positively cured** by the oldest Specialist on the Coast. Est. 36 years.

DR. JORDAN—DISEASES OF MEN

SYPHILIS thoroughly eradicated from system without the use of **Mercury**. **Trusses fitted by an Expert. Radical cure for Rupture.** A quick and radical cure for **Piles, Fissure** and **Fistulae**, by Dr. Jordan's special painless methods.

Consultation free and strictly private. Treatment personally or by letter. A Positive Cure in every case undertaken. Write for Book. **PHILOSOPHY of MARRIAGE**, MAILED FREE. (A valuable book for men.) Call or write

DR. JORDAN & CO., 1051 Market St., S. F.

To the Unfortunate.

Dr. Gibbon

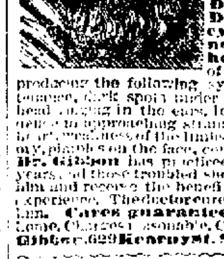

This old reliable and the most successful Specialist in San Francisco, still continues to cure all **Sexual** and **Seminal Diseases**, such as **Gonorrhea, Gleet, Stricture, Syphilis** in all its forms, **Skin Diseases, Nervous Debility, Impotency, Seminal Weakness** and **Loss of Manhood**, the consequence of self abuse and excesses producing the following symptoms; sallow countenance, dark spots under the eyes, pain in the head, ringing in the ears, loss of confidence, diffidence in approaching strangers, palpitation of the heart, weakness of the limbs and back, loss of memory, pimples on the face, coughs, consumption, etc. **Dr. Gibbon** has practiced in San Francisco 40 years, and those troubled should not fail to consult him and receive the benefit of his great skill and experience. The doctor cures when others fail. Try him. **Cures guaranteed.** Persons cured at home. Charges reasonable. Call or write. **Dr. J. F. Gibbon, 629 Kearny st. San Francisco, Cal.**

PILES Dr. Williams' Indian Pile Ointment will cure Blind, Bleeding and Itching Piles. It absorbs the tumors, allays the itching at once, acts as a poultice, gives instant relief. Dr. Williams' Indian Pile Ointment is prepared for Piles and Itching of the private parts. Every box is warranted. By druggists, by mail on receipt of price. 50 cents and $1.00. **WILLIAMS MANUFACTURING CO.**, Props., Cleveland, Ohio.
For sale by **Reese & Duncan.**

Get a New Dress for Your Horse...
Our new stock of harness and fittings is now here. Drop in and see it.
LENT & HANSON

MISCELLANEOUS

That Thirst can be effectually quenched with a glass of
ANNIE BUSCH
For Sale Only By Bryson & Cohn, Agts
Fine Cafe attached. The very best the market affords in season

NewspaperARCHIVE® NewspaperARCHIVE®

STOCKS, MINES and MARKETS

MINING CONGRESS IS IN SESSION

From All Over the Country Delegates Are in Attendance at Important Meeting at El Paso, Texas

EL PASO, Tex., Nov. 14.—The largest and most important meeting of the American Mining Congress ever held opened here today. Miners, mining engineers, surveyors, assayers and mining officials are here from all parts of the United States and even from Canada and Mexico. Mine owners, geologists, representatives of every state of the Union, having mining interests of any kind and hundreds of others in some way connected with mining enterprises are also present and never before in its history, was El Paso as crowded with visitors as it is now. The citizens of El Paso have spent money lavishly and worked like beavers to make the congress a success and a credit to El Paso and their efforts were highly successful. The arrangements for the reception of the visitors are as nearly perfect as they could be made under the existing conditions and the visitors are full of praise for the completness of the arrangements and the systematic methods employed.

At the opening meeting today the delegates were welcomed by the governor of the state and the mayor of El Paso and responses were made by several prominent delegates. The rest of the session was devoted to the appointment of committees and a number of addresses on subjects of interest to miners. In the afternoon the delegates and other visitors examined the mining exhibition, which constitutes one of the most interesting and attractive features of the congress. It includes samples of ore from mining districts in all parts of the United States, gold, silver, tin, zinc, and many other metals, displays, showing the various methods of mining, crushing, separating, concentrating, smelting and refining ores, mining machinery from the ordinary rock drill to the most intricate appliances of modern mining and a thousand other things used in mining. There are also geological maps, showing the distribution of metals in the United States, special maps of various mining districts; photographs of hydraulic plants, mining machinery and drawings of sectional cuts.

The principal event of the evening was the Smoker given to the delegates by the local Chamber of Commerce. To enliven the entertainment there was a boxing match of four rounds between Australian Billy Smith and an unknown friend and a band concert. Many impromptu addresses was delivered in the course of the evening and refreshments will be served. Among the prominent visitors who are expected to address the delegates this evening are the governors of Texas, New Mexico, Arizona, Chihuahua and Sonora.

There will be many interesting features for the entertainment of the delegates during the week of the congress. Besides a large number of interesting technical papers there will be lectures illustrated with stereopticon views, trolly rides around the city, to the suburbs, trips to the Mexican side of the border, where bull fights will be arranged, football and baseball games, a visit to the great smelter of the American Smelting and Refining Company near this city, where 1200 men are at work and a ton of ore is reduced every minute of the year; also a rock drilling contest for which a large number of entries have been made, who are anxious to win the prize of $1000, offered by Col. W. C. Greene of New York, the noted copper millionaire. There will also be a shooting contest with valuable prizes for the winners.

The sessions of the congress are held in the Opera House and there business matters will be considered every morning, while the afternoons will be devoted to addresses, lectures and recreation. It is the intention of the leaders of the congress to start a movement in favor of a law creating a Department of Mining, with a secretary of mining at its head who is to be a member of the president's cabinet.

Pointers on Locating

A townsite patent, where valid mining locations have been made, does not grant the minerals to the town site.

The federal laws expressely provide that lands within forest reserves, which are shown to be mineral in character, may be located under the mining laws. This, however, does not apply to the national parks. Claims so taken in a forest reserve may be patented.

Work performed upon an unpatented mining claim by leasers may be applied upon the annual assessment work by the owner of the claim, but work done by a trespasser, even though paid for later, may not be so applied. The work must be done by the owner, or at his instance.

Mining Man From Goldfield

W. H. Morrison, manager of the Gila Monster Mining Company, located near Goldfield, is spending a few days in Reno on a visit. Mr. Morrison states that his company's properties are in excellent condition, that a force of men is employed and that the outlook could not be better.

Fredericksburg lager at Becker's.

MICHIGAN COMPANY BUYS DERBY MINES

Reno Men Receive Big Price for Their Five Claims in Rich District East of Reno This City

The Michigan-Nevada Gold Mining Company with its main office at Grand Rapids, Michigan, yesterday secured control of five claims in the Rainbow mining district, within two miles of the town of Derby. The claims were owned by J. P. Clifton, Robert Cornellson and Frank Campbell. The deal was made through Theodore Rosenthal, president of the company, who has made a careful examination of the property. It is understood that the sum of $500 has been paid through the Farmers & Merchants National bank and that an agreement calling for $200,000 in stock has been signed. Five thousand dollars is to be placed in the treasury by the new owners and every cent of this money is to be spent in development work. J. P. Clifton has been appointed superintendent of the property and will at once begin operations.

The claims are the most promising in the district. Ore assaying $30,000 per ton has been taken out and indications are said to be excellent. In the neighborhood of 200 feet of development work has already been done on the claims. The officers of the Michigan Nevada Company are:

Theo. Rosenthal, president; Earl J. Case, vice president; Dr. C. M. Draste, secretary and treasurer; H. K. Hook, C. R. Williams, directors; J. P. Clifton, superintendent.

PLENTY OF WORK IN WHITEHORSE

Correspondent Sends an Interesting Collection of News Items From Busy Mining District

W. C. Williams, the "founder of Olinghouse," has made one of the biggest and richest strikes in the history of the camp. He has opened up a twelve-foot lead of ore on the Addie C. property in Whitehorse canyon. It runs $50 to the ton for the full width of the lead. Mr. Williams claims he can now take out more gold in one day than he ever did with the property he sold to the Springfield Nevada Company. The later property has produced more than $200,000.

W. T. Golden has a force of men at work on his Green Hill property. He reports some very rich ore in the lower workings.

The Washington parties who have just closed a deal for the purchase of the E. Olinghouse property will at once let a contract for sinking a 500-foot shaft and driving a 750-foot tunnel.

Quite a force of men is now employed on the property of the Optimus Mining Company of San Francisco. They intend driving a 900-foot cross cut tunnel with a view of cutting several leads on the property. This property lies to the south and adjoins the Keystone. They have already cut one lead that assays $30 to the ton and are now clearing ground for the erection of a five-stamp mill.

The force on the Ohio Mining Company's property will be increased to twelve men within a short time. Two shifts are now employed on the cross cut tunnel.

The Midwest Mining Company is a new corporation here and has started work on its property in Jones canyon. The company has some good property and intends to develop it.

Stockholders of the Springfield Nevada Mining Company have hopes of again receiving dividends. This company has paid out $35,000 in dividends in the past two years under the old management. It is thought that the new management will do fully as well with improved machinery for handling the ore. The superintendent states that there is now enough ore in sight to keep the mills running continually for the next twelve months.

T. O. Carmen, a business man of Olinghouse, leaves for the east in a short time for the purpose of financing a number of properties. He owns about twenty claims in the Whitehorse district.

Joseph Effricks, who is working a lease on the Renegade, is preparing to ship a carload of ore in a few days. It assays $90 to the ton.

A. F. Sisson has about 500 tons of good ore blocked out in the Morning Star. He intends to mill it in the near future.

Old timers here state that more miners are at work here now than at any time in the history of the camp. This they claim is because outside mining men are taking hold of the properties here. From present indications three hundred miners will be employed here within the next sixty days.

CORRESPONDENT.

Olinghouse, November 14.

The English Stannaries

By stannaries is meant mines from which tin bearing ore is extracted. The stannaries of Devon and Cornwall, England, are the most noted. Around the mines of these two counties there has arisen a body of law and customary usage peculiar to the locality and not imitated or duplicated in any other English mining district. By early usage the perogative of the crown was extended so as to cover these mines of tin, although elsewhere it reaches only to gold and silver. King John in a charter to the operators of the mines gave them the privilege of mining and working anywhere in the two counties and this was confirmed by following rulers until Edward III created his son Duke of Cornwall with the stannaries as a perpetuity in the duchy.

YESTERDAY'S QUOTATIONS

Ruling Prices of Stock and Sales as Reported at the Close of Business

Quotations and sales as reported by the Reno Stock Brokerage Company at the close of business yesterday were as follows:

Sales.	Bid.
500—Golden Anchor	84
300—Jim Butler	70
—Blue Bull	08
—Black Ants	01
—Columbia Mt.	15
—Great Western	03
—Nev. Goldfield	23
8000—St. Ives	13
6500—Silver Pick	03
—Vernal	04
1300—Jumbo Ex.	17
—Dixie	09
4000—Diamondfield Cons.	27
—Lone Star	07
—Tonopah Gold Mt.	09
1500—Adams	07
325—Belmont	1.45
—Black Butte	13
—Brooklyn	01
—Big Bullfrog	10
3000—Bullfrog Min. Co.	45
—Blue Bell	04
—Bullfrog Comb.	05
2000—Coshboy	14
—Eclipse	34
—Frisco	07
—Gold D.	08
—Gold N.	58
—Hibernia	58
—Home	09
2300—Jumbo	76
3600—Kendall	26
—L. Tonopah	2.00
—May Queen	18
3000—MacNamara	29
800—M. Tonopah	2.40
200—Midway	1.35
—Mohawk	15
—Mizpah Ex	12
—Mont. B.	02
5500—Nat'l Bank	15
2500—North Star	42
—New York	16
500—O. Bullfrog	21
2300—O. Tonopah	26
—Potlach	05
—Paymaster	01
3000—Red Top	67
—Rescue	08
1000—Sandstorm	54
—Ton. Ex.	5.75
—T. Min. Co.	12.75
500—West End	1.20
100—Denver Bullfrog	20
—Gold Bar	24
3000—Home Cons.	05
—Con. Virginia	1.55
—Mexican	1.35
—Ophir	3.87
—Union	60
—Savage	53
—Sierra Nevada	47
—Hale and Norcross	1.05
—Caledonia	45
—Belcher	24
—Chollar	10

Mining Locations Recorded

Mining location—The Leaon, Maud and Woodcraft, by M. T. Barnes, in the Whitehorse district.

Mining location—The Gregory-Mickell-Twaddle No. 1, in Washoe county, Whitehorse district, by James Gregory, C. F. Mickell and Ebenezer Twaddle.

Mining location—On the Antioch lode in the White Horse district, by C. K. Haff and William Roberts.

Deed—Samuel Porteous to F. M. Broughton and James Stanway, mining claims New Drill and Porteous in the Wedekind mining district. Consideration $10.

Deed—M. R. Button, P. J. Somers and G. H. Bell to Defiance Gold Mining Company, claims Gold Button Nos. 2 and 3, and Montezuma No. 2, in the Whitehorse district; consideration $10.

Eczema Positively Cured

Use Sandholm's Eczema Lotion and Dandruff Cure. Send 10c for sample bottle. Sold by all druggists and barbers, or sent prepaid for $1.00 by the Sandholm Drug Co., Dept 38, No. 458 Parrott Building, San Francisco.

WOLFRAMITE IS DISCOVERED

What Is Thought to Be Large Deposit of Valuable Mineral Found Near Reno

De Witte C. Turner and his associates have discovered what they believe to be an immense body of wolframite ore not many miles west of Reno.

The commercial value of this mineral is very great, as it is worth $1.25 a pound in the open market. It is used to temper steel and projectiles and for similar purposes.

A carload recently taken out of the Mohave desert, where there is a considerable deposit of the mineral, brought $30,000. There are not many deposits of this mineral in the country, although a kindred rock, scheelite, is found. In Boulder, Colorado, Connecticut and in the Mammoth mining district of Nevada there are deposits and that is about all there is in the United States.

This fact makes the find an extremely important one, and accounts for the elation now felt by the discoverers of this valuable metal so near Reno.

Documents of Record

Deed—Lisle Jamison to P. L. Flanigan, lot 2, in section 2, of township 19 north, range 19 east, and the southwest quarter of the southwest quarter of section 35, township 20 north, range 19 east. Consideration, $10.

Deed—A. F. McPhail to Maud Pettit, lot 18, block 11, in East Reno tract. Consideration, $10.

Deed—P. J. Kelly and wife to S. U. Downing, lots 23 and 24, comprising about eight acres in the Kelley tract north of Sparks. Consideration, $10.

Deed—Enoch Morrill and wife and Oscar J. Smith and wife to Lucia Ponzo, lo t2 in block 8, of Morrill and Smith's addition to Reno. Consideration, $10.

Deed—Enoch Morrill and wife and Oscar J. Smith and wife to Gioganni Reinero, lot 1 of block 8, of Morril and Smith's addition to Reno. Consideration, $10.

Power of attorney granted by C. H. Green to Edward L. Haff of Olinghouse.

Deed—Lillian L. Arthur to Minnie E. Gladwin, lots 15, 16 and 17, in block 9s, and improvements in Wadsworth consideration $300.

Deed—W. L. Smith to Frank Ackley lots 36 and 37, in block 2 of Wadsworth, together with improvements, consideration $275.

Deed—A. D. Gould to W. E. Bidleman and George R. Bidleman, the southeast quarter of the southeast quarter of section 12, township 19 north, range 19 east, less about ten acres and comprising about 30 acres known as the Gould ranch, for $7000.

Deed—W. E. Turley to W. E. Bidleman and George R. Bidleman, lot 10, in block 3, of Conley's survey in Ward's addition to Reno; consideration $650.

Deed—L. A. Pringle to C. J. Brookins, lot 10, in block 1 of Ward's addition to Reno, comprising a lot of fifty feet, fronting on Maple street with a uniform depth of 140 feet.

Deed—Joseph Dow to George Herbeth, lots 17 and 18 in block A in the O'Sullivan tract. Consideration $400.

Fredericksburg Lager at Becker's.

VILLA COURT

IS A DELIGHTFULLY LOCATED SUBDIVISION LYING BET. SOUTH VIRGINIA AND PLUMAS STREETS. LARGE RESIDENCE LOTS, EVERY ONE HAVING FRONTAGES ON TWO STRETS. IT LIES ON THE EAST SLOPE OF THE HILL, AND HAS A SPLENDID VIEW EAST, WEST AND SOUTH.

Prices Reasonable
Terms Easy...

Lots run from $350 to $600. Perfect drainage and water rights with each lot.

A Special Price will be made to the first purchaser who will agree to erect a $2,500 house.

Let Us Show You This Property

F. J. PECK & CO.
12 East Second St.

Lots Are Selling
IN THE
Press Brick Co.'s Tract

Because they are near to schools, factory district and business.
They are sold on easy terms. Stop paying rent and own your own home. See us about these lots.

J. A. BONHAM & SON
Real Estate and Financial Agents
Choice Residence Property, Fire Insurance, Rentals
12 East Second St., Reno, Nev.

Bank of Nevada
RENO, EVADA
G. F. Turritin ..... President
M. Scheeline ..... First Vice-President
P. L. Flannigan ..... Second Vice-President
R. C. Turrit'n ..... Secretary and Cashier
H. Lewers ..... Assistant Cashier
DIRECTORS
Daniel Meyer, G. F. Turritin, A. G. Fletcher, P. L. Flannigan, Moritz Scheeline, R. L. Douglass and Henry Anderson.
PAID UP CAPITAL, $600,000
Accounts of Banks, Corporations and individuals received on the most favorable terms.
3½ Per Cent Per Annum Paid On Time Deposits
Buy and sell exchange on all principle cities of the United States, Canada, Asia, Europe and Africa.
Messrs. Sheeline and Osburn are resident agents for twenty-eight Fire Insurance Companies, the total assets of which are $217,040,081.
Safe Deposits Boxes for rent, prices according to size varying from $8 to $12 per annum.
WE SOLICIT YOUR BUSINESS
Savings Department
Our Savings Department accepts deposits of $1.00 and upwards paying 3½ per cent per annum thereon.

Washoe County Bank
RENO, NEVADA
Capital Fully Paid Up $500,000.00
Surplus Fund 100,000.00
A General Banking Business
Exchange Department
Issues Travelers and Commercial letters of Credit, Drafts and Money Orders available in all parts of the world.
Savings Department
Pays Interest at rate of 3½ per cent per annum on deposits
Insurance Department
Insures property against loss by fire, represent ing the leading fire insurance companies.
George W. Mapes ..... President
M. E. Ward ..... Vice President
E. M. Rowland ..... Vice President
C. T. Bender ..... Cashier
Geo. H. Taylor ..... Assistant Cashier
Fred Stadtmuller ..... 2d Assistant Cashier
Directors—Albert M. Ward D. A. Bender A. H. Manning.
WE SOLICIT YOUR BUSINESS

FARMERS AND MERCHANTS NATIONAL BANK
RENO, NEVADA
CAPITAL $200,000
THE ONLY NATIONAL BANK IN WASHOE COUNTY

Drappo's Wood Yard
Wood, Coal Sawdust.
Block wood a specialty,
$5.00 a load.
E. L. DRAPPO
603 Second St. Phone 716

Perry & McAvoy
Complicated and Expert Electrical Work Solicited. Wholesale Dealers of the Famous
Sawyer-Mann Lamp
In all Sizes. Electrical Supplies and Novelties.
14 East Second St.,
Next to Journal Office

U. S. Deputy Mineral
...SURVEYOR...
Assaying and Metallurgical Laboratory
W. D. Arnett & Co., Reno, Nev.

CARRY Your Trade To The Store That Sells
BOSS OF THE ROAD UNION MADE OVERALLS Neustadter Bros.
—Demand The Brand!

United States Smelting Co.
SALT LAKE CITY, UTAH
Lead and Copper Ores
The United States Smelting Company
Is now in the market for all kinds of lead and copper ores at Prices Favorable to Shippers
ADDRESS ALL COMMUNICATIONS
To Salt Lake City, Utah
Consign all shipments as follows: United States Smelting Co., Bingham Junction, Utah.
When shipment is made please notify us promptly and if public sampler is preferred, designate which one; also designate one assayer.

Good Irrigated Land, $11.25 the Acre
Payable $1.00 per year...
We are agents for this Madeline, California, land, 100 miles north of Reno. Railroad runs through it. Railroad fare free to buyers. Call and see us.
Evans & Hibbard Realty Co.
Overland Hotel Building, Opposite S. P. R. R. Depot

Reno Stock Brokerage Co.
We are prepared to handle promptly all commissions entrusted to us. Buy and sell all listed and unlisted Tonopah, Goldfield and Comstock Mining Stocks. Daily San Fransicco Prices by wire
Overland Hotel Building, Reno, Nev.

THE RIVERSIDE HOTEL
H. J. GOSSE
The only strictly first-class hotel in the State of Nevada. Large, sunny and elegantly furnished rooms. Electric lights, hot and cold water and return call bells. Electric elevator. All outside rooms. Dining room of comfort. Unexcelled table. Situated on the banks of the Truckee river away from the city's noise
SOUTH VIRGINIA STREET
RENO, NEVADA

I Have Just Opened Up a First Class
Fruit and Confectionery Store, Candies and Cigars
If you want elegant fresh grapes or other choice fruit, come here. Your patronage solicited.
E. A. WILLIAMS
224 Virginia Street Op. Bank of Nevada

Manheim's

VALLEY VIEW COVE
The best of land, volcanic ash the best in the world for Orchard vineyard and garden truck, in the warm belt sheltered from north wind. An ideal place for a country home.
All the land can be irrigated next year from the New Canal on the upper edge of the land, in 5 or 10 Acre Tracts, Terms
$75 Acre, $20 Down
and all the time you want on balance. Only 2 miles from Reno, good road.
Call or address
JOHN P. READ & BRO.
Room 7 Nevada ank, Real Estate Brokers. P. O. Box 333.

NEVADA ENGINEERING WORKS
Manufacturers of Mining and Special Machinery. Dealers in Engineering Equipments and Supplies. TELEPHONE MAIN 453
Corner Fourth and East Streets
RENO, NEVADA

NewspaperARCHIVE® NewspaperARCHIVE®

Novelties...

PHONE MAIN 736
205 VIRGINIIA ST.

Rainbow Waistings, Exclusive Dress Patterns, New and Attractive Goods.

Sol Levy's Dry Goods Store...

QUALITY!!

Is the Foundation Upon Which We Build

Our "Stein-Bloch" and "Atterbury System" Suits and Overcoats have a personality that carry tone, strength and refinement

The Best Always at Most Reasonable Prices

$10 to $30

COME AND SEE THEM

KUHN'S ...Next Door to Postoffice

SMART SHOP FOR MEN

To Make Good Mincemeat

You Must Have Good Brandy. We Have it. Delivered to you in any quantity you may desire in any part of the city.

Frank Bros. Co

Wholesale Wine and Liquor Merchants

Phone Main 401 — 228 Virginia St., Reno.

The Swellest Woolens...

In town just arrived from the east.

The finest quality money can buy in foreign and domestic fabrics.

"Fit, Style and Finish" our motto.

Ask any of the five hundred people in Reno for whom we have made suits.

Our cutter, who spent twenty years in London, is an expert, and we guarantee a perfect fit.

The Reno Tailors

7 EAST SECOND ST. — C. ARONSON, Prop.

John Wieland's Extra Pale Lager Beer

Strictly Union Labor Made

Anheuser-Busch St. Louis Bottled Beer. Fredericksburg, San Jose. Agent for State of Nevada for Shasta Mineral Water.

O. G. BENSCHUETZ, Wholesale Dealer, Reno, Nevada.
TELEPHONE, MAIN 561

THE NEVADA PLANING MILLS COMPANY...

A. Spencer, President
A. French, Vice-Prest. and Supt.

Mill and Yard, North of N.-C.-O Shops. Office Rooms 7-8 Ryland & Levy Building

LUMBER, BUILDING AND HOUSE FURNISHING MATERIAL, TURNING, SCROLL SAWING, ETC.

With all modern machinery we are prepared to turn out first class work at reasonable rates promptly

DONNELS & STEINMETZ...

Corner Second and Sierra Streets Reno, Nevada.

Deal in Furniture that will stand the rigor of Nevada's peculiar climate. Let them figure on furnishing your house and always be satisfied

Call and Inspect Our New Store

Make Your Selection of Robes Now....

Before the lines are broken many Pretty Patterns in wool and Plush to select from Prices reasonable.

A Job lot of Stirrups. Regular $1.00 and $1.25 now .... 25c and 50c

W. POTTER, Under Masonic Temple, 230 Sierra St., Reno

EDITORIAL COMMENT

And All It Costs Is a Nickel

IF you want something truly refined and elevating in the way of literature, buy a copy of the Sunday Examiner, Journal or American. You may not get exactly what you are looking for. Indeed, you are very apt to be disappointed. But you will get your money's worth at all events.

The supplement, rich in the glory of many tints, startling in its illustrations and in the profusion of them, is yet more glorious, yet more startling in the reading bill-of-fare that it presents for the delectation of those who hunger and thirst for intellectual food and drink.

Take the last issue, for instance. On the very first page you are confronted with the information that Mrs. John Jacob Astor is undoubtedly the "queen" of New York society. Accompanying this information, which is delicately conveyed in letters of green, is a picture of Mrs. John Jake, "taken in front of the Newport casino," and surrounded by lavender-and-white men and red-and-yellow ladies, who, judging by their shy and envious expression, are not on speaking terms with this "yellow" Astor.

Turning the pages you find that the burning question there is "Who Poisoned Mrs. Perkins' children?" The question is not solved, but you have pictures presented to your delighted gaze of Mrs. Edward Perkins, Mrs. Perkinss' father Edward Perkins—sensitive and refined creature—"holding the dead body of his daughter, Octavia," and Mrs. Mamie McDowell, "who was dramatically accused by Mrs. Perkins of poisoning her children."

As a natural sequence to this dainty mess, you next find yourself confronted with "The Difficult Winning of Miss Cynthia Roche"—associate of the Astors and other members of the New York "four hundred." This article is embellished with photographs of Miss Roche in all conceivable attitudes and styles of costume—Miss Roche standing up, Miss Roche sitting down, Miss Roche in front of the Casino at Newport," Miss Roche "walking between two friends," and crowning beauty of the feast—Miss Gladys Mills, "carrying her two Pomeranian pups." Miss Mills' connection with the funeral is not very apparent, except that she happens to be the sister of the lucky dog—not a Pomeranian—who is to get the hand of Miss Cynthia Roche. But that doesn't matter; Miss Mills makes a fairly presentable appearance, and the pups are simply superb.

Once more we take a pass at the grab-bag and find that "Science explains why we do these foolish things; giving, in illustration of what it means by "foolish things" the case of the girl who tried to jump out of a window while asleep, the mathematician who used a carriage-back for a blackboard, the man who dropped his watch in a saucepan and looked for the time at an egg, the man who turned highwayman through absent-mindedness, and the cook who made a pie in her sleep.

This great question disposed of, the supplement next tells how it was proved that sharks are man-eaters. It seems almost impossible to believe that a gentle, lamblike, domestic pet like the shark would really go so far as to eat a man, but it is proved by the Sunday supplement that such has actually been the case. It is proved by the fact that in the stomach of a captured shark were found "a man's head, two fowls, and three sailor hats."

Not satisfied to chill our marrow with this description of the interior department of a man-eater, the next page proceeds to tell us how we are headed for "Arcturus and destruction at the rate of 184,000 miles an hour." Arcturus, unlike Reno, is a terminal and it appears that when we hit that terminal, we are going to fall into eternity with a bump. There is one consoling feature—that we may be dead when it happens, if we don't live too long.

We are escorted from this chamber of horrors into a domain where is pictured an anaconda skin motor coat, worth $6,000. Then there is an article on "Furs" by Mrs. Osborn, "creator of fashions for the fashionable women of America." As if this was not making trouble enough for the husbands of America, there follows an article on "How to celebrate the silver wedding."

On top of this hodge-podge of murder and fashion comes a religious novel entitled, "When it was dark." It might have been an explanation of the whereabouts of Moses when the lights went out, but, alas, we are constrained to say it is not.

And on the last page we drop from the sublime to the ridiculous—from the high social surroundings of Mrs. John Jacob Astor and Miss Cynthia Roche and the $6,000 motor coat, to "Two Bargain Day Patterns for Ten Cents." Oh, what a fall is there my countrywomen!

If it be true that the people get the kind of newspaper that they deserve, the country is indeed in a fearful condition.

PHILADELPHIA is almost unrecognizable in her new clean shirt.

NOW that politics have had their day, pugilism resumes its sway in the newspapers.

THE Panama canal lags. The diggers of the big ditch need an application of the big stick.

WHEN DeQuincey wrote his essay on "Murder as a fine art," he made a mistake in overlooking football.

SAN FRANCISCO voted against high license. The Bay City wants something better than bay rum.

NEXT thing we will have William Travers Jerome, Independent candidate for President of the United States.

EDITOR GARRETT, of the Post, supported the Schmitz ticket. That's the proper place for a Garrett—under A. Ruef.

THE dispatches indicate that Count Witte's principal trouble is with the Democrats. He is evidently in the same fix as Ohio.

THE Bulletin says that Partridge was defeated because the people of San Francisco wanted Schmitz. Much obliged. Come again.

THE government has forbidden the sale of Peruna to Indians. Who says that we are inhuman in our treatment of the noble red man?

WHETHER Hearst or McClellan, the majority will be small. When it becomes a case of the press against the push, there is bound to be a tight squeeze.

EVERYBODY has something to be thankful for. Just at present the undertaker should not forget to be grateful that there is such a game as football.

IF Hearst takes the oath of office and McClellan does the same the country will enjoy the unique spectacle of the municipal government of New York drawn by a team of mayors

COMMONER COMMENTS

Secretary Shaw is advocating a ship subsidy while making speeches in the west. It is possible that the secretary can think of nothing but the high seize?

Charles G. Dawes insists that the beef packers are not guilty, which statement indicates Mr. Dawes' opinion that they pleaded guilty merely to save further annoyance.

The prolonged silence of Vested Rights may be taken as an indication that it is resting up for the purpose of giving People's Rights another solar plexus blow when congress convenes.

When a cabinet officer finds its necessary to remove a subordinate he will doubtless find the whitewash brush and pail right behind the door where the president left them after bidding farewell to Morton and Loomis.

President McCurdy announces that he has appointed a committee to investigate the Mutual Life Insurance company. The Amalgamated Association of Bank Burglars has a standing committee on the investigation of banks.

Mr. Beck complains that Mr. Hughes frames his questions in such a way that Mr. McCurdy is put in a bad light. Some of these days it may dawn upon the Beck mind that the McCurdy answers have a great deal to do with it.

President McCurdy complains that Mr. Hughes is "trying to make a fool of him." But President McCurdy is wrong. Mr. Hughes is only showing the policyholders how foolish they would be to stand for McCurdy any longer.

The statement that this country consumed 3,400,000 pounds of Mocha and Java coffee despite the fact that less than 350,000 pounds of it was raised, need not excite comment. Just think of what a life insurance we paid for and didn't get.

The Kansas City Journal declares that the disclosures in the insurance scandals have been made by a Republican committee in the Republican state of New York. And the Journal makes no pretense of being in the same class with Puck and Judge.

The Boston girl who has invented a machine that will count a million dollars a minute is slow. A number of eminent financiers long since invented machines that would bring them in millions faster than the Boston girl's machine could count them.

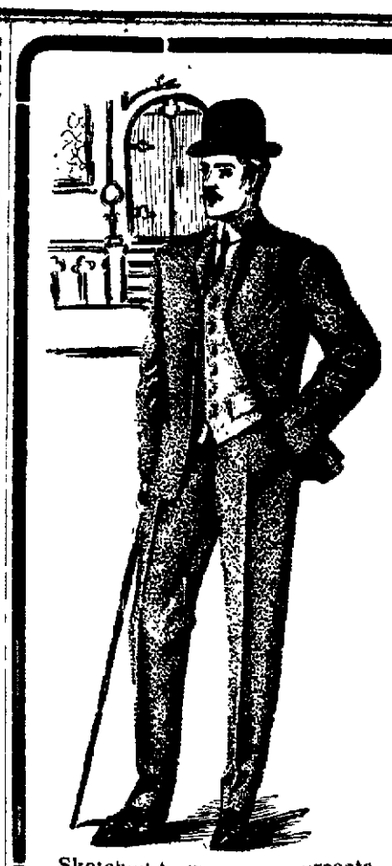

Hart Schaffner & Marx

Have eliminated every difference between the merchant tailor and the clothier until only the nuisance of individual measurements remain to distinguish the custom shop from the store which sells clothing identified by the label of Hart, Schaffner & Marx. It's our pleasure to have you make a personal comparison.

M. Frank & Co.

Sketched from .. vercoats
$10.00 to $40.00 — Phone 692

15 Day Bargain Sale

IN

Reliance Gas Stoves

BEGINNING NOVEMBER 15th

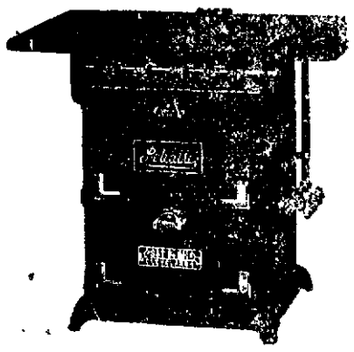

Look at This!

Four Burner, Double Oven stoves, including piping:

$11.50 Stoves for....$5.75
$16.50 Stoves for.... 8.25
$18.00 Stoves for.... 9.00
$19.50 Stoves for.... 9.75

Unequalled for Convenience and Economy

Reno, Power, Light & Water Co.

Offices No. 117 South Virginia Street

A few of our Specialties

Largest Stock in the State

Standard Portland Cement, Nephi Plaster, Santa Cruz Lime, Keystone Blacksmith Coal, Black Leaf Sheep Dip, Nevada Sulphur.

We handle in carloads and can give the trade the very best prices obtainable.

FLANIGAN WAREHOUSE COMPANY
PHONE MAIN 253--RENO NEVADA

Nevada Meat Company

Manufacturers of Lawn Fertilizers, Meat Meal for Hogs and Poultry. Ground Bone Meal for Poultry

Cor. Alameda and Fourth Streets
RENO, NEVADA — Write for Particulars

The New Overland Hotel

THIS HOTEL is steam heated and electric lighted throughout. The most complete dining room and grill in the city. Meals served American and European. The finest bar in the State in connection.

CHAS J. SADLIER, Prop. — Commercial Row & Center Street

FRANK CAMPBELL GROCERIES

Cor. Virginia and Fourth Streets.... Phone Main 451

Staple and Fancy Groceries, Fresh Fruits and Vegetables received daily. Prompt attention is given to all orders.

The Owl Barrel House....

Kellogg's A. A.; Hermitage, Old Crow, Guckenheimer Rye, Spring Hill, Oscar Pepper. : : : : : Fine Cafe in Connection

BERGMAN & WILLIAMS, Proprietors

If You Want a Good Tasty Meal and are in a Hurry, Drop Into

The OWL CAFE

232 N. Virginia St. Biddleman Bros. Props. formerly of the Oberon

NEWSPAPERARCHIVE®